

THE CITY STATE REPORT

BRNO 2019

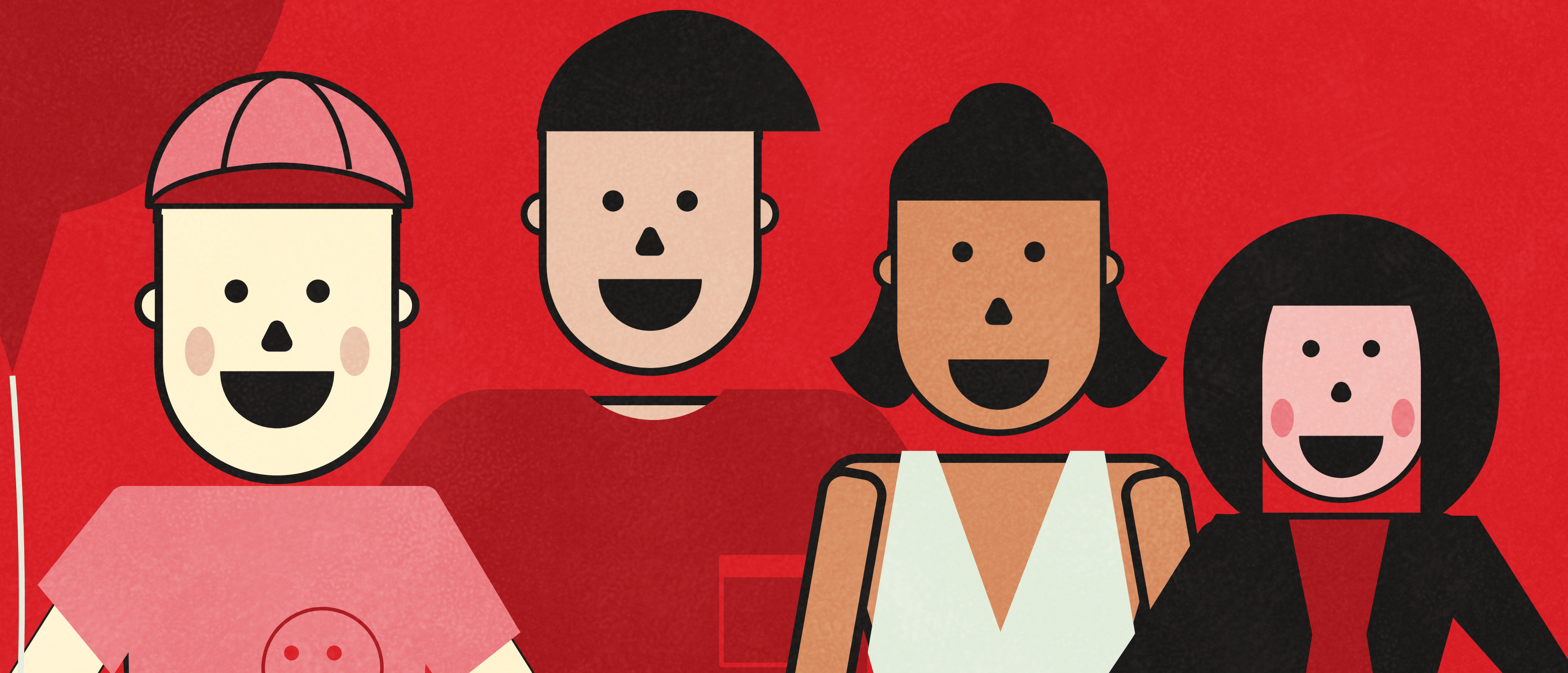

B | R | N | O |

#brno2050

2018 Budget

revenues

564 mil. €

expenditure

588 mil. €

2019 Planned budget

revenues

549 mil. €

expenditure

661 mil. €



City revenues exceed 544 mil. €, the largest part coming from taxes (approx. 350 mil. €).

Electronic tickets

160,000

What about you?

Have you got your Brno iD account by now?



In addition, you can pay for WASTE FEES, SPORTS and the ZOO on our website!



You can also buy a tourist CARD, or VOTE in the participatory budget of the city of Brno

Users

90,000

Brno iD



We are not only an office, but we also run a number of companies and organisations that provide services to citizens.



BRNO CITY MUNICIPALITY

34
contributory
organisations

8
100%-owned
companies

2
majority-owned
companies

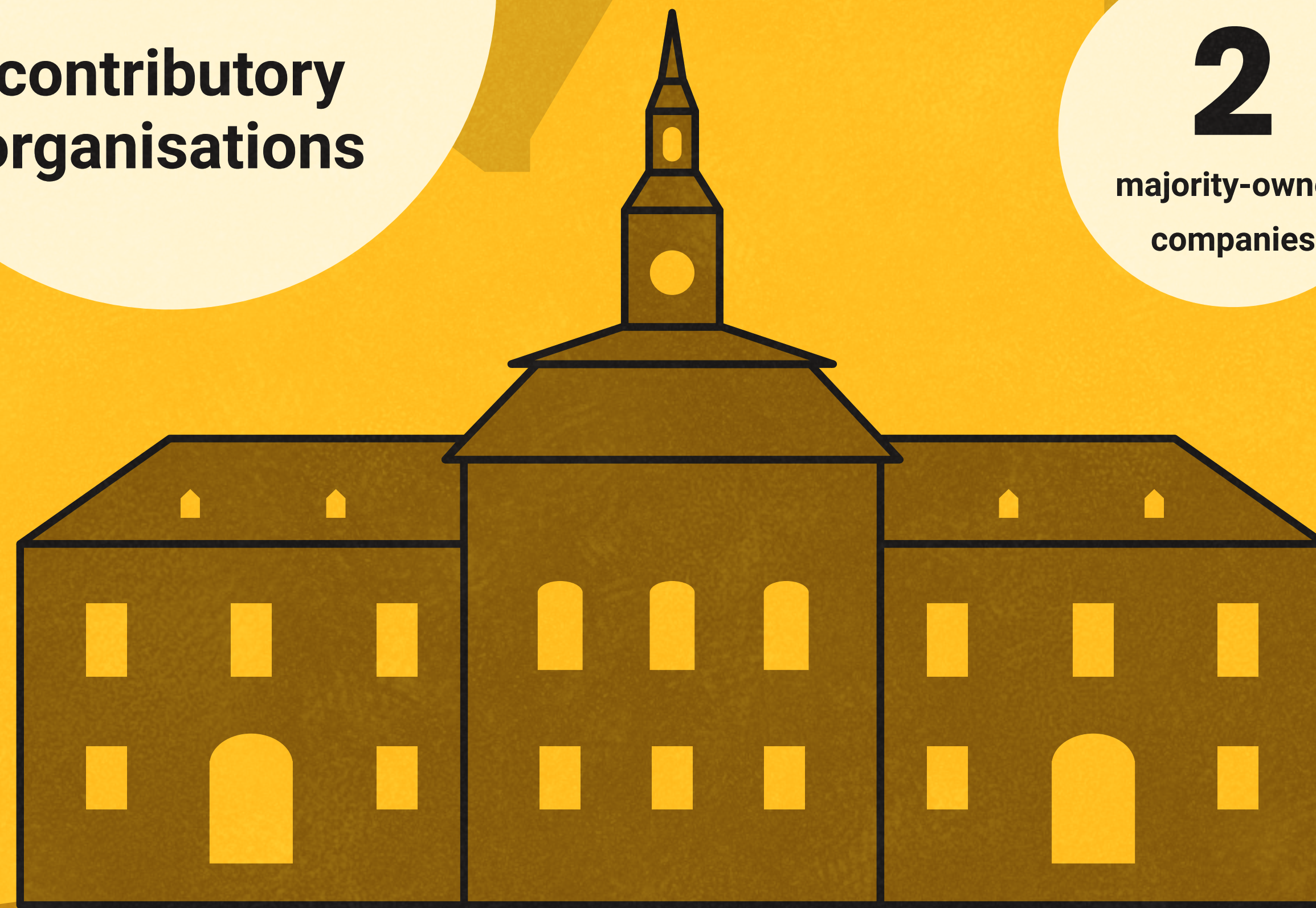

Users

35,000

**DATA PORTAL OF
THE CITY OF BRNO**

 DATA.BRNO

150,000

views

**1st
year**

data.bрно.cz is alive and kicking!



These people are in
charge of running the city.

... did you know that the average wage
of a council employee is 1,155 €.



Staff

1,217

Brno City Municipality

1,494

City District Offices

Brno City
Assembly members

55

City District
Assembly members

560



634

Brno Municipal
Police employees

Standard & Poor's

AAA

AA+/AA/AA-

A+/A/A-

BBB+/BBB/BBB-

...

AA-
stable

Moody's

Aaa

Aa1/Aa2/Aa3

A1/A2/A3

Baa1/Baa2/Baa3

...

A1
stable

Brno

Brno

Brno has the same great credit rating as Prague.



Credit ratings of cities are important for investors, for example.

We'll give it to you
Participatory budget

People involved

14,487

Loads of people have
joined the Participatory Budget
at damenavas.brno.cz

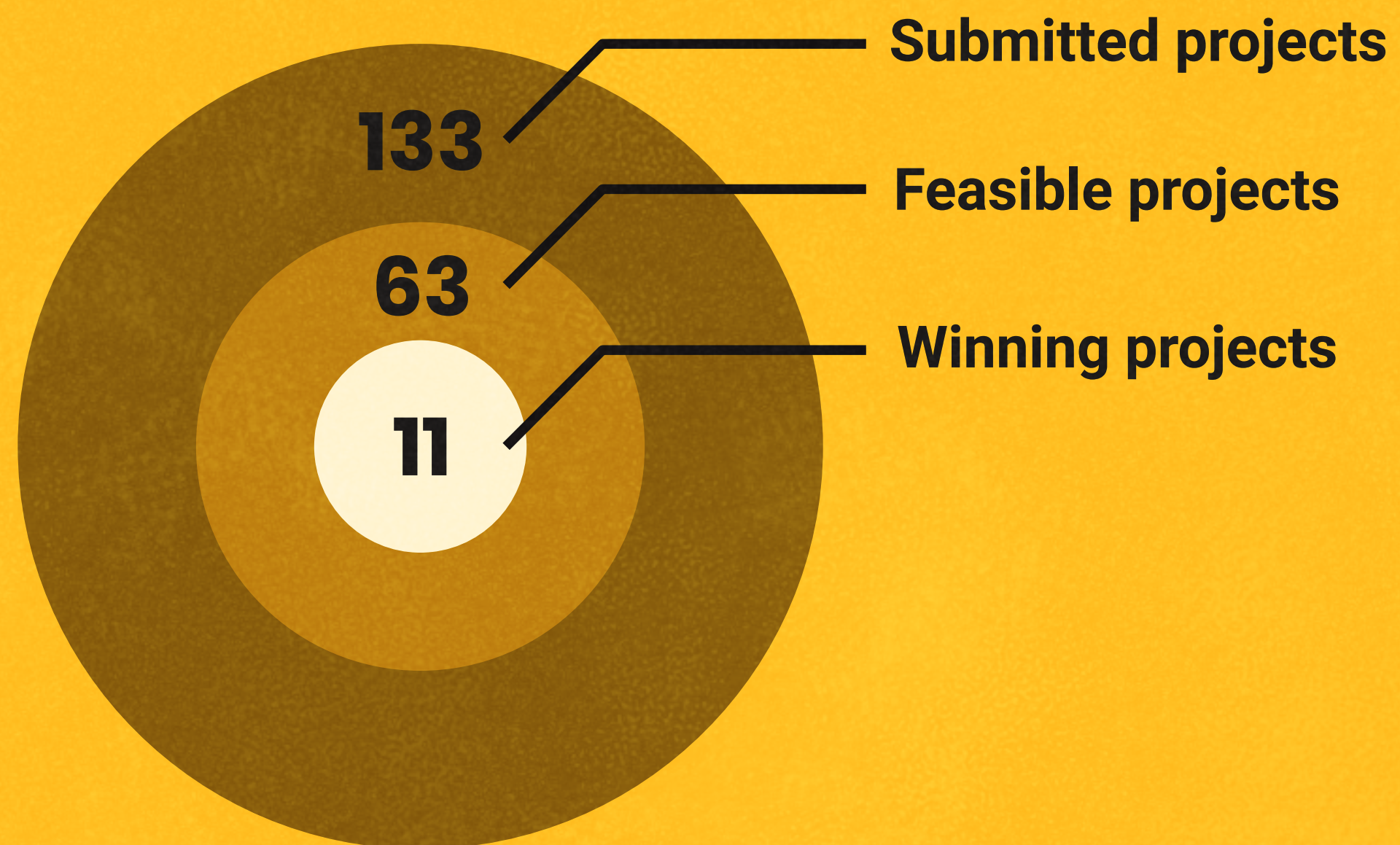
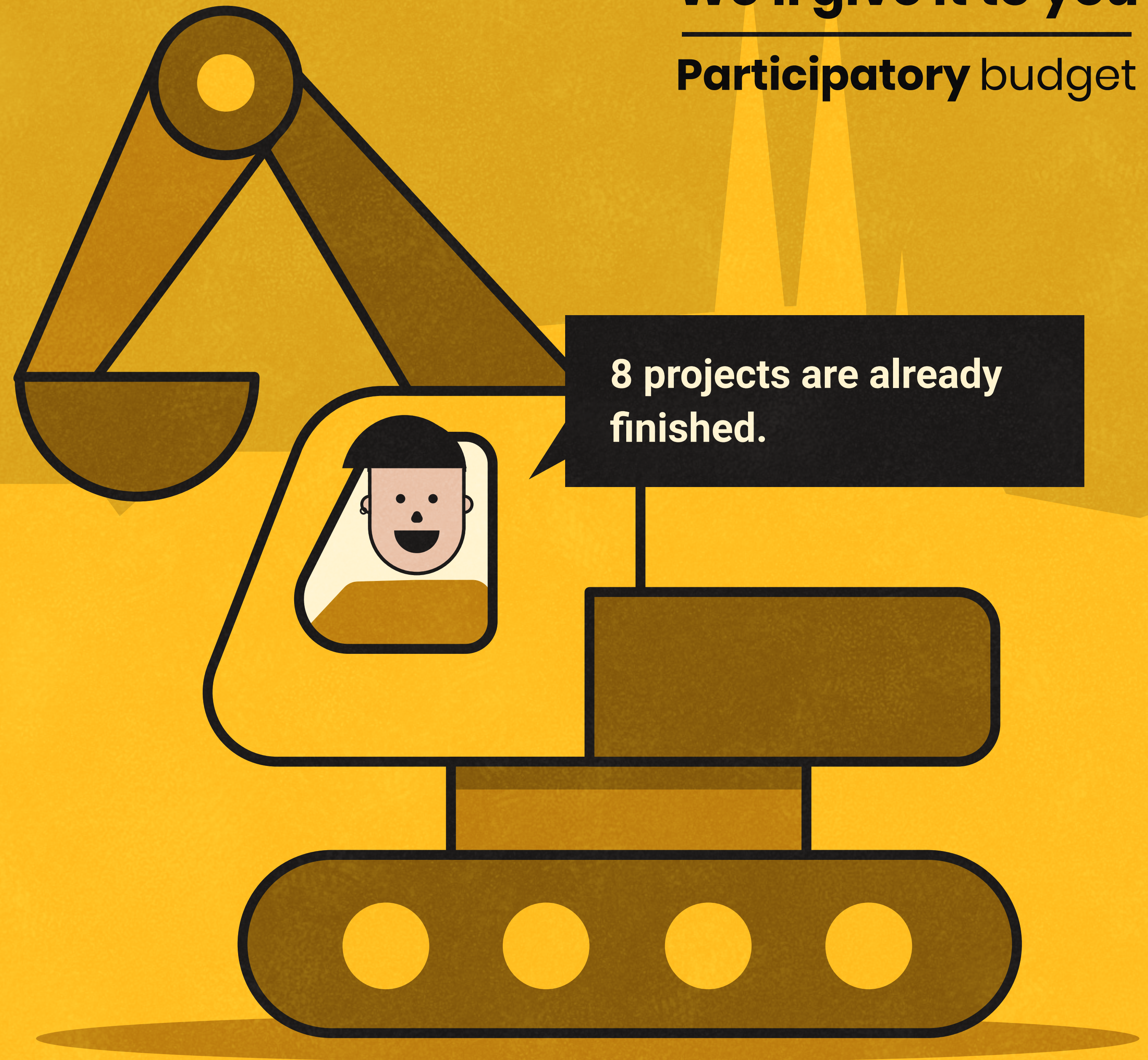

Almost half of the people aren't interested. I am. What about you?



Are you interested in what's happening in Brno?

strong interest

13%

little interest

42%

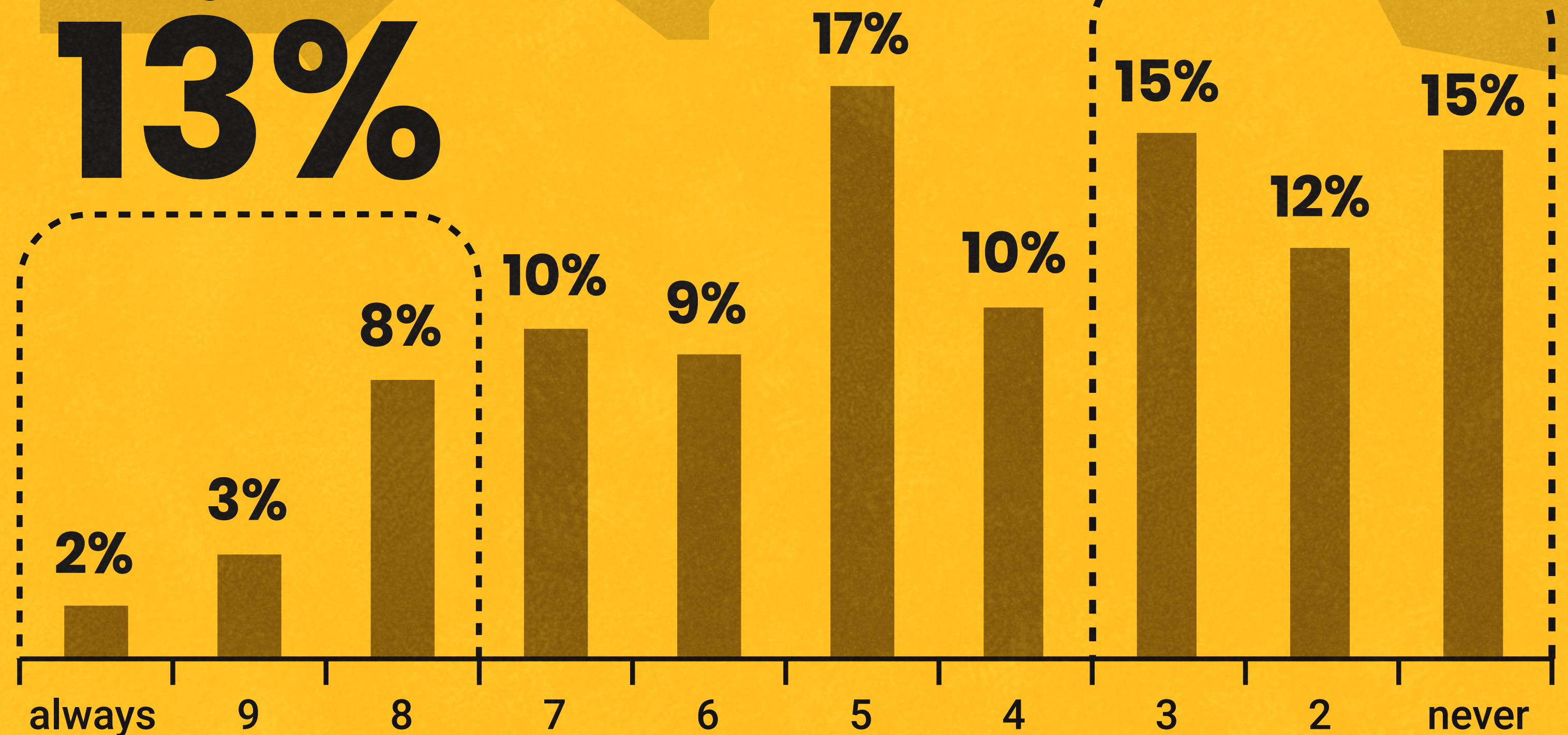

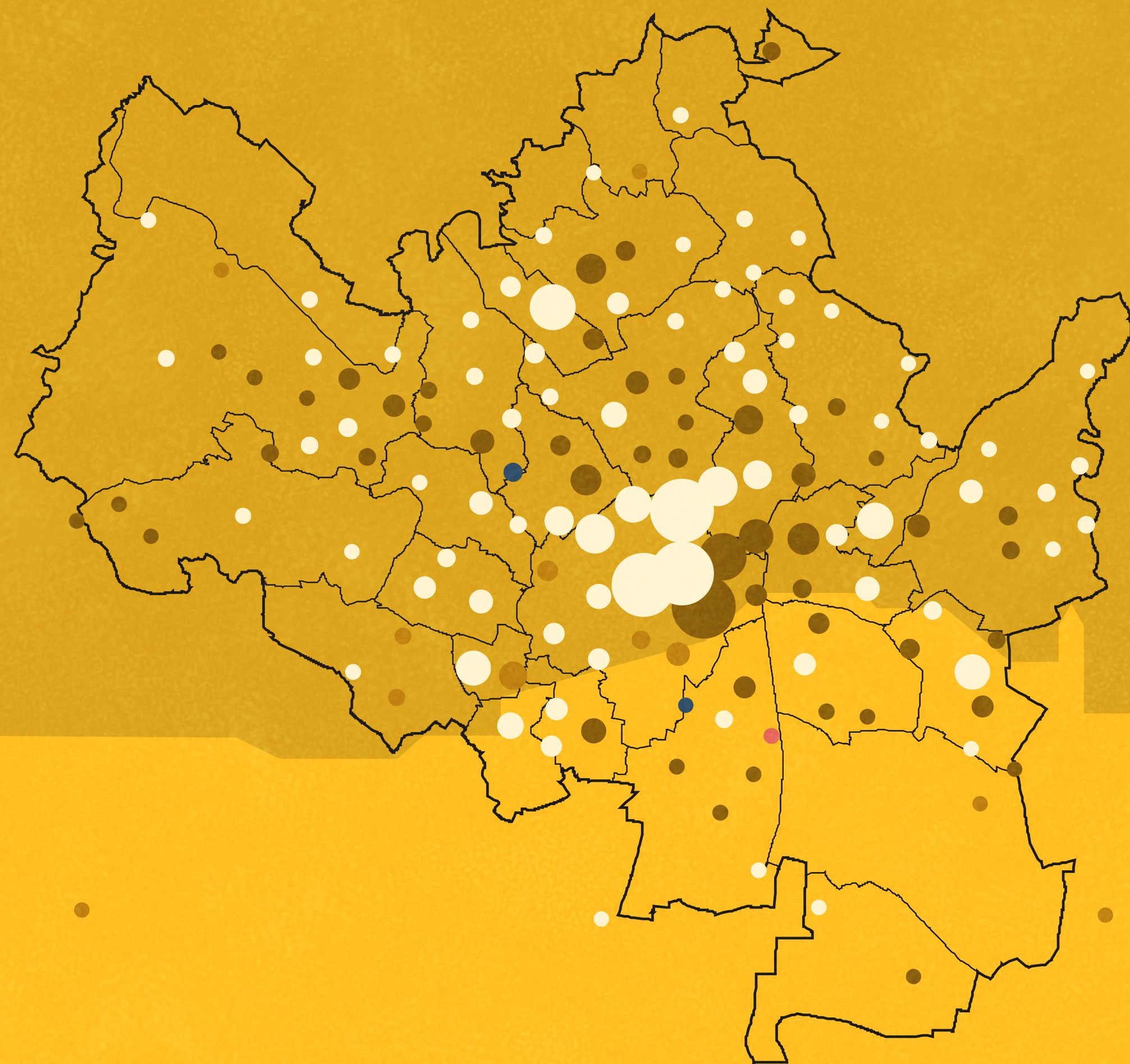

7,673

points on the feeling map

Most people like Špilberk and Lužánky Park and dislike the area around the Main Railway Station and Cejl Street...

- I want this place to stay the same
- I want to change this place
- This place should be developed
- There should be more life here
- I lack something here (services, equipment, etc.)



St. Pölten Utrecht Stuttgart Leeds **MocsoW**
Kharkov **Bratislava** Leipzig Rennes Debrecen
Dallas Kaunas Voronezh **Vienna** Daejeon **Poznań**

Did you know that Brno has
that many partner cities?



16
partner cities

8 out of 10 ♥ Brno

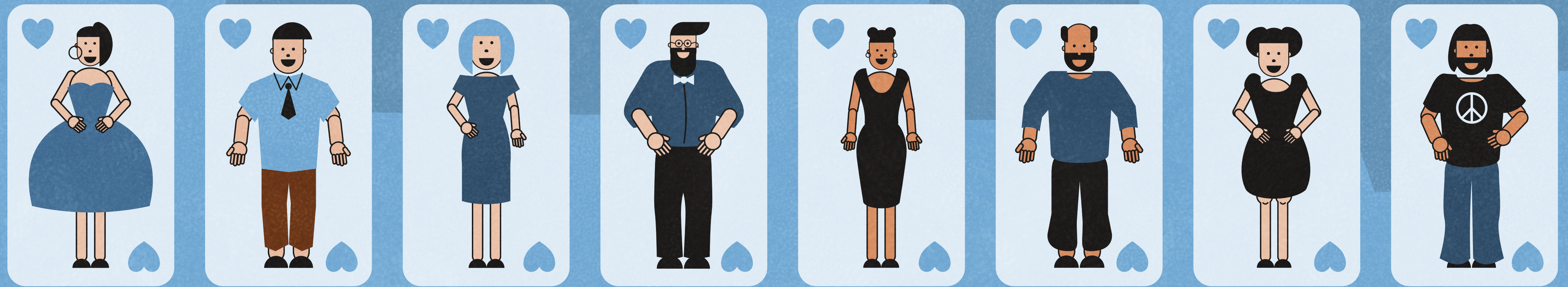

8 out of 10 adults never want to move out of Brno.

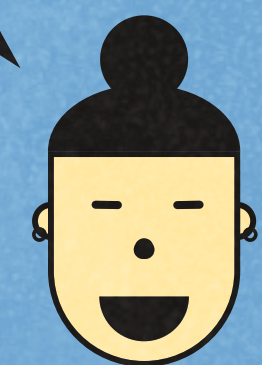

The city regularly conducts a survey of retail networks.
Nearly one half of all retail stores in Brno are in the centre.

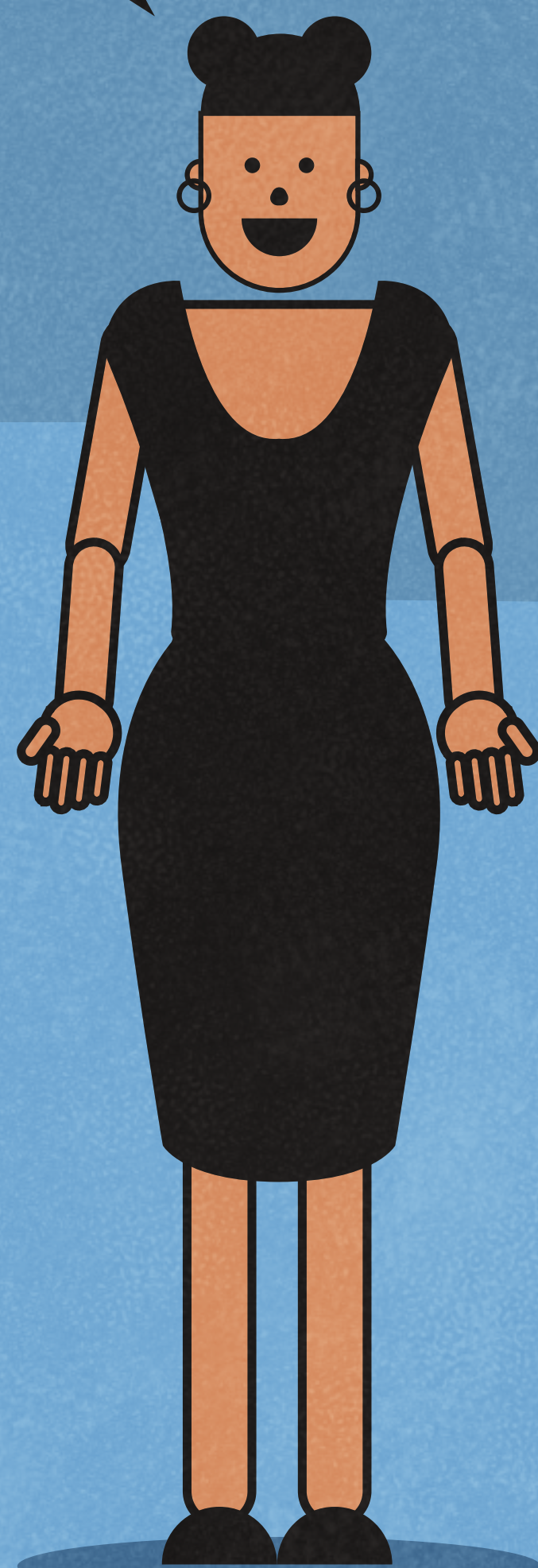

1,674

retail stores in the Brno-Centre
city district

source: webmaps.kambrno.cz/maloobchod

In the last 5 years, the diversity of retail shops in the city centre has...

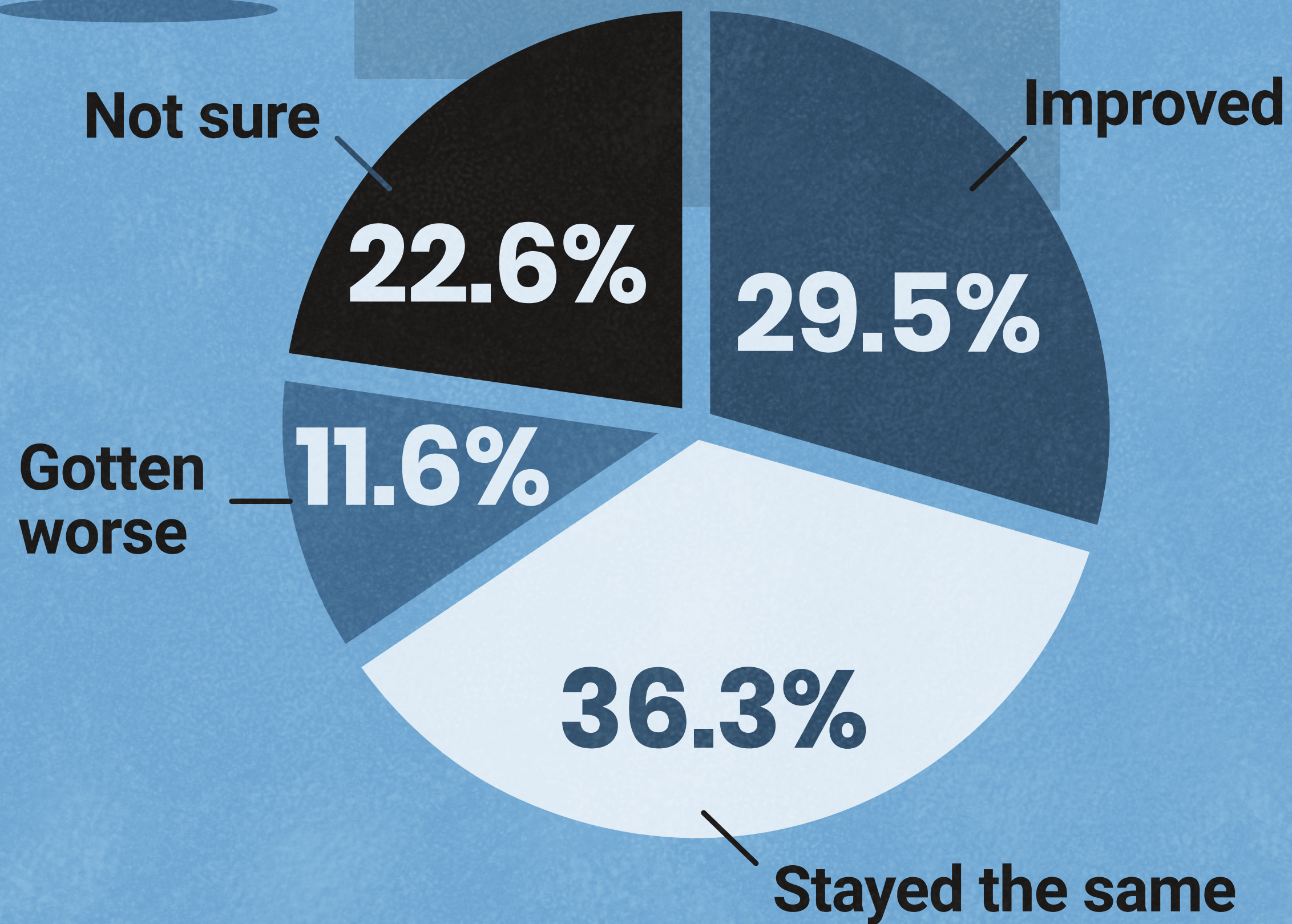
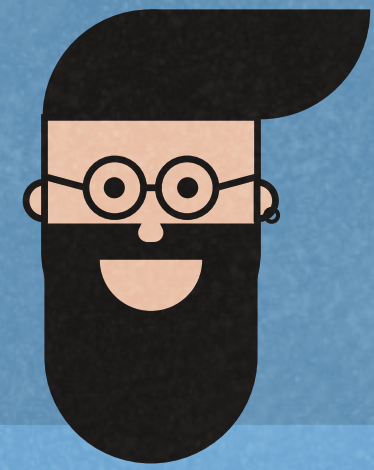

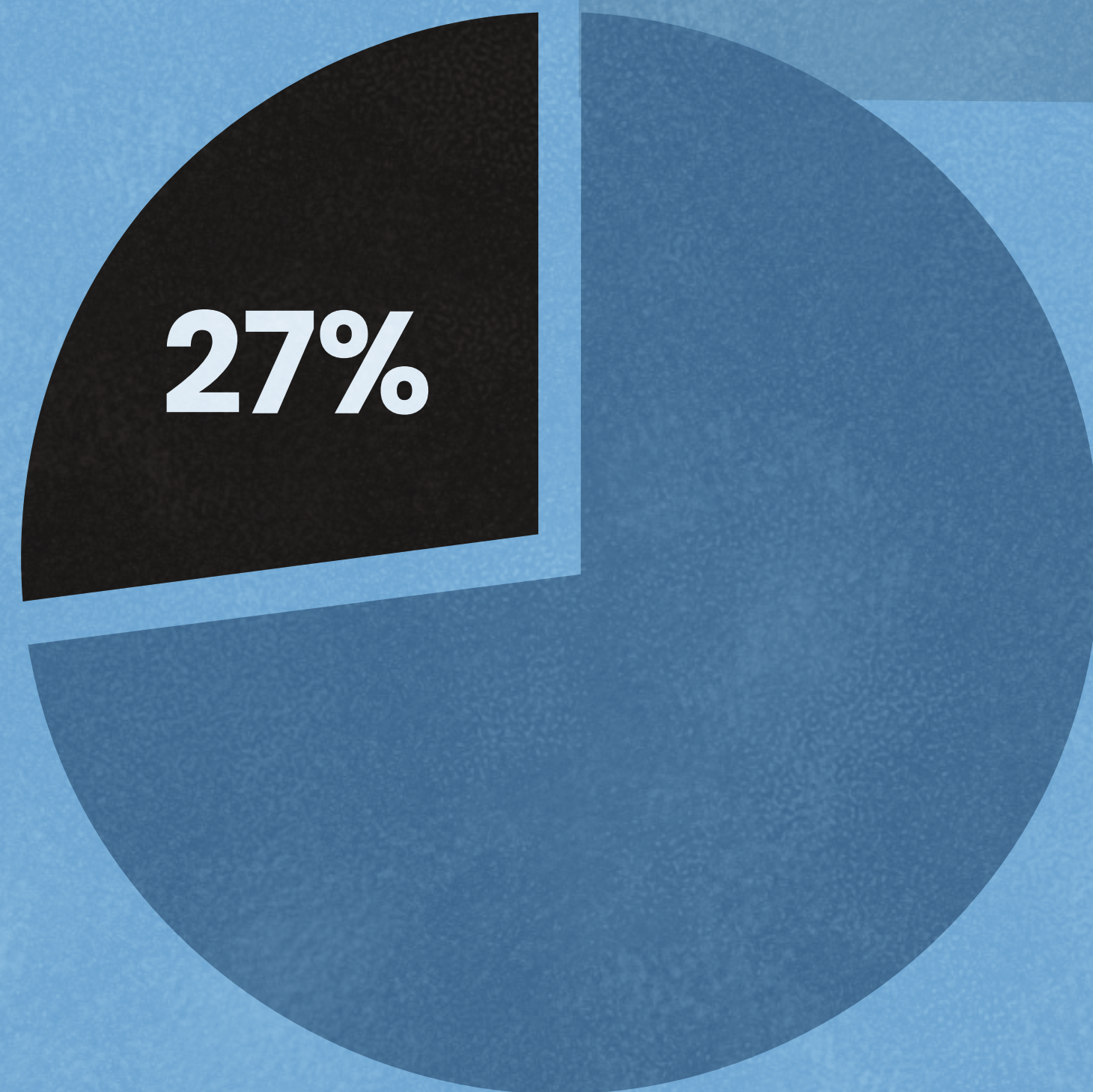

**Shopping centres in Brno
account for over a quarter of its
total retail floor space.**

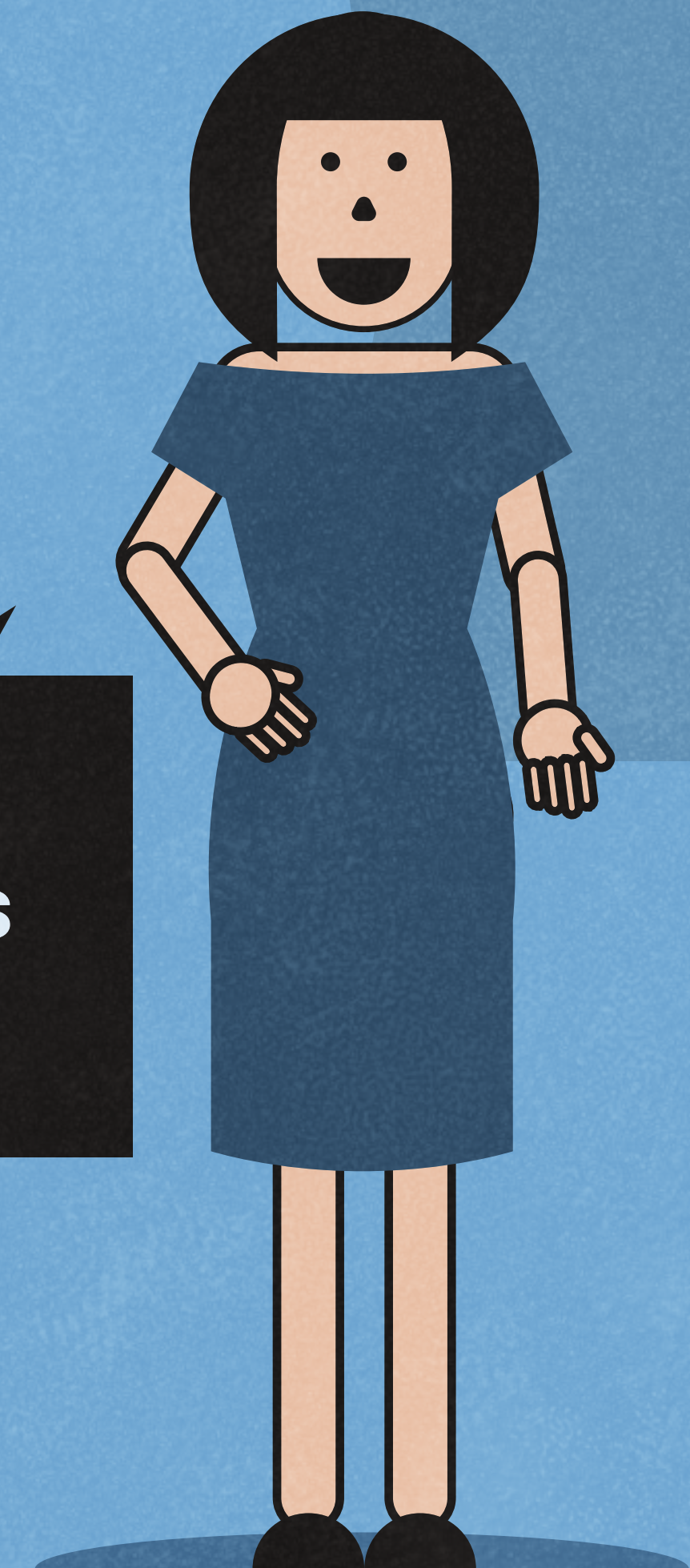

Concentration of the economy in the centre

The economic attractiveness of the centre is documented by a survey of buildings.

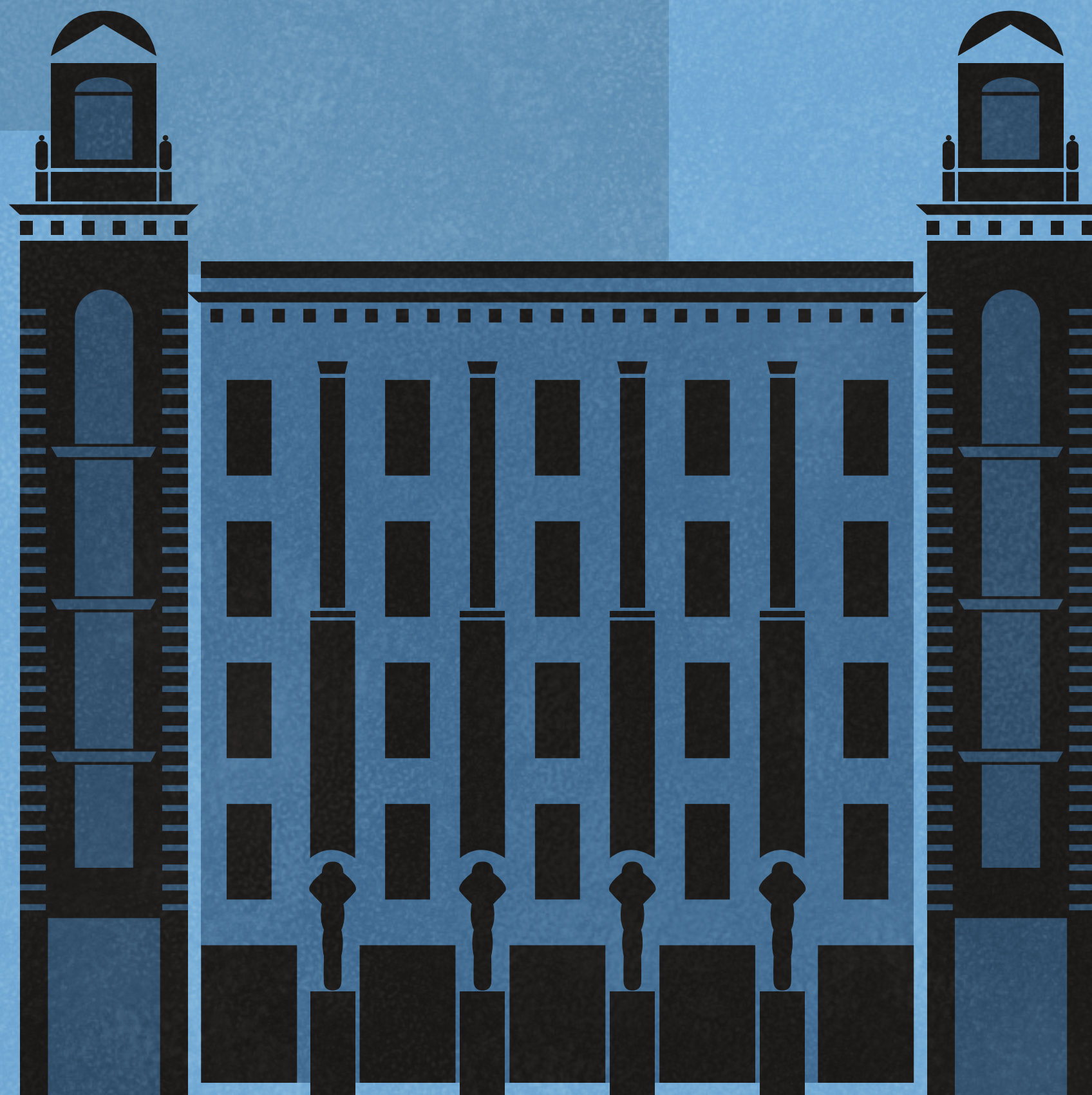

25%
of them are residential

75%
of the floor area of buildings is used
for administration, commerce
and public facilities

source: webmaps.kambrno.cz/maloobchod

I ♥ Brno



7 out of 10

Seven out of ten Brno residents would recommend Brno as a place to live for their loved ones and friends.

63,054

university students in Brno

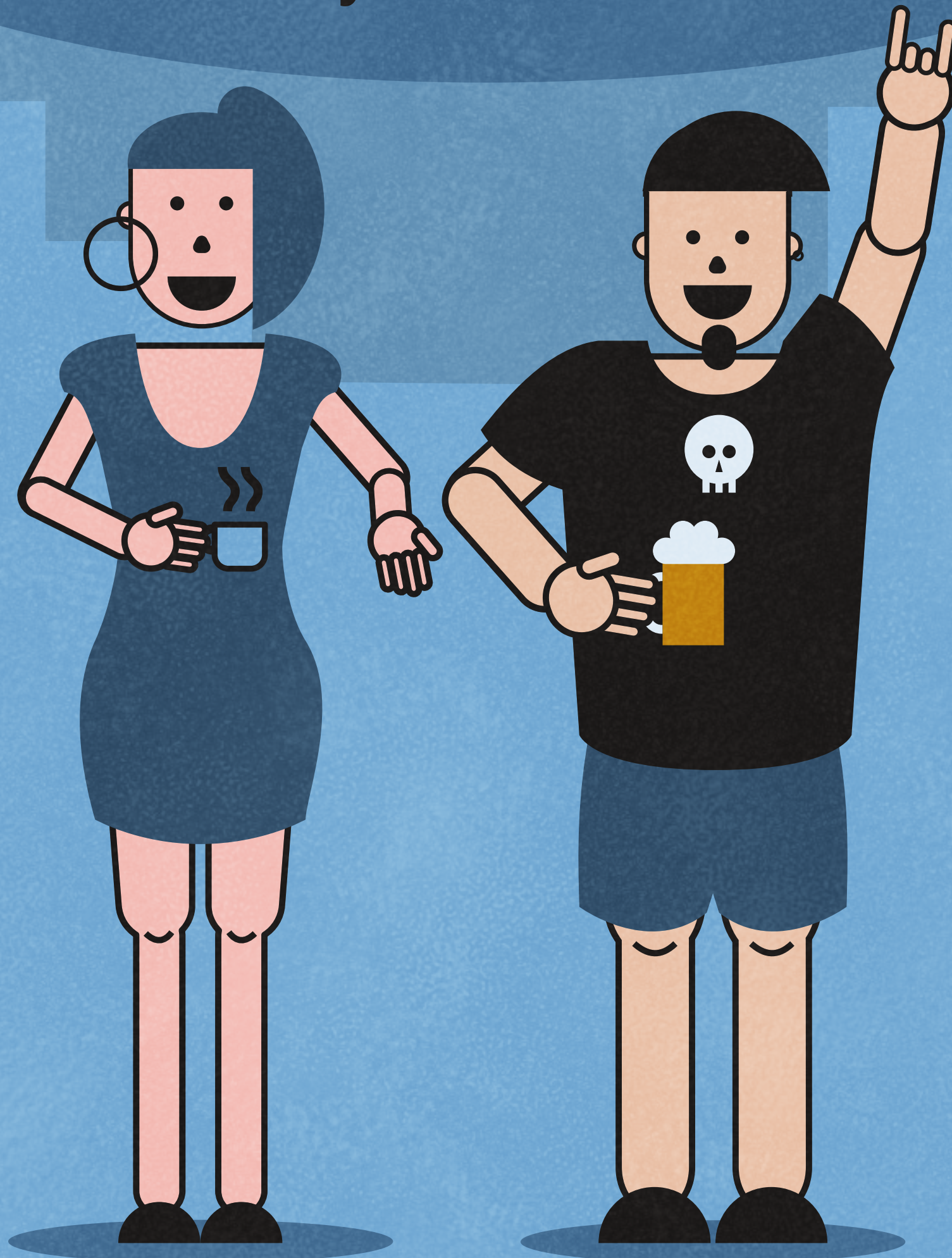

Did you know that the average student in Brno spends 389 € a month? That's a total of 294 mil. € per year!

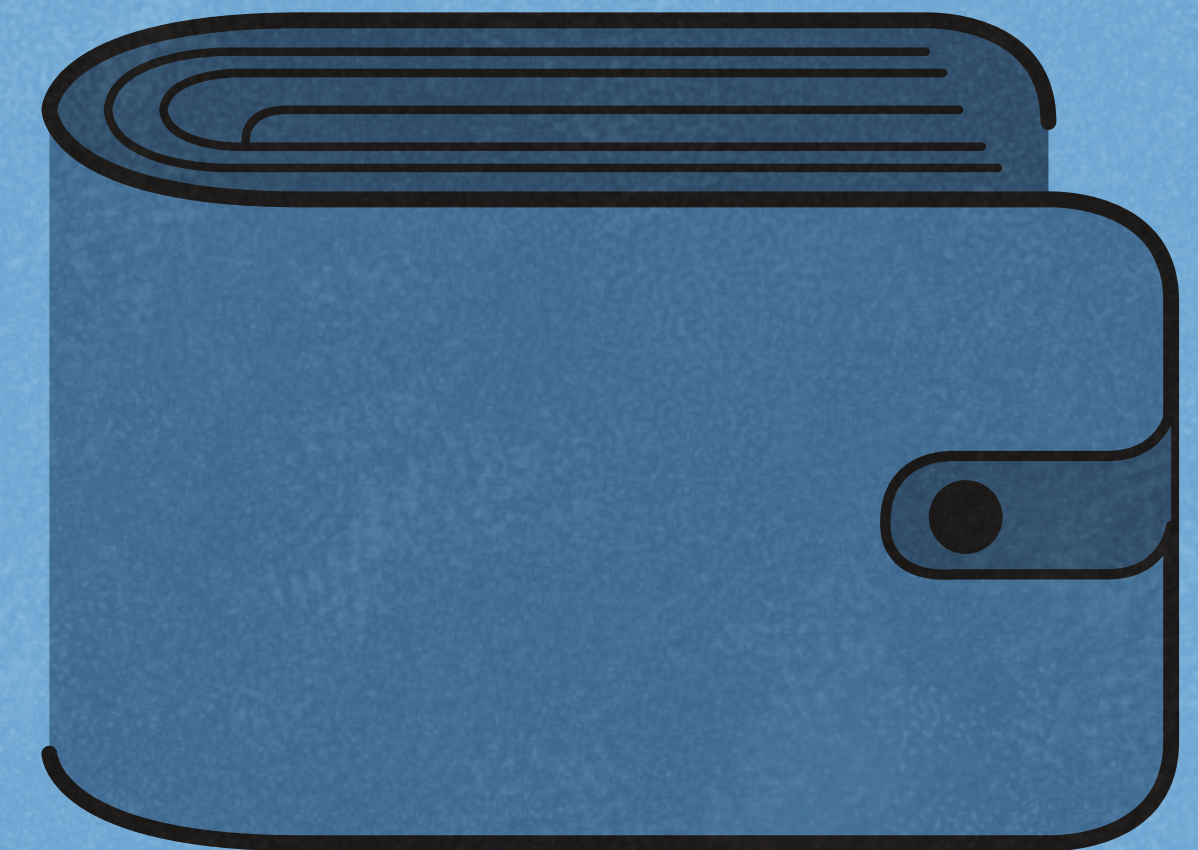

Number of foreigners nationals in Brno with a residence permit

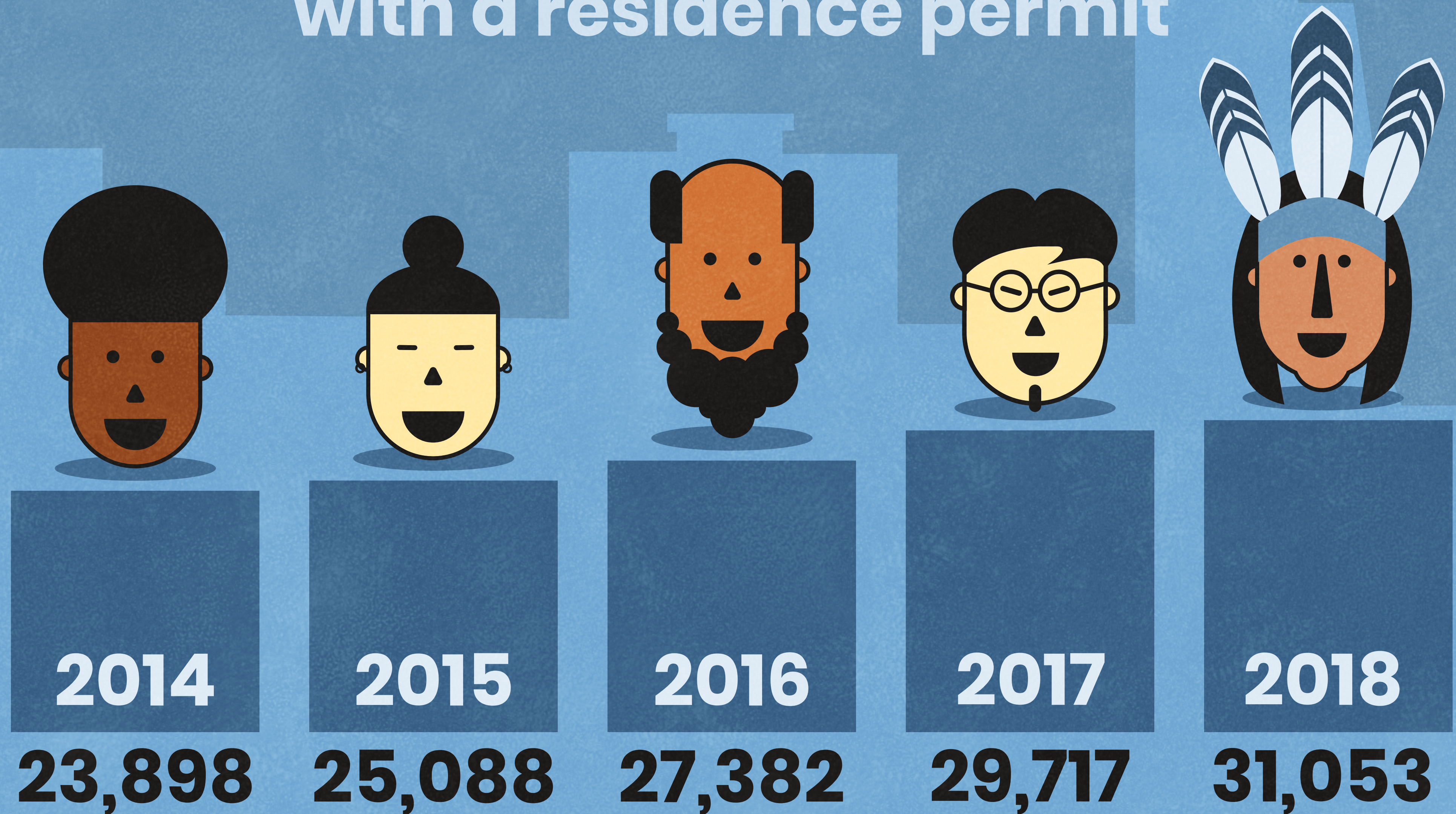

Born

4,749

Deceased
People

4,236

The last time this
many children were
born was 1984.

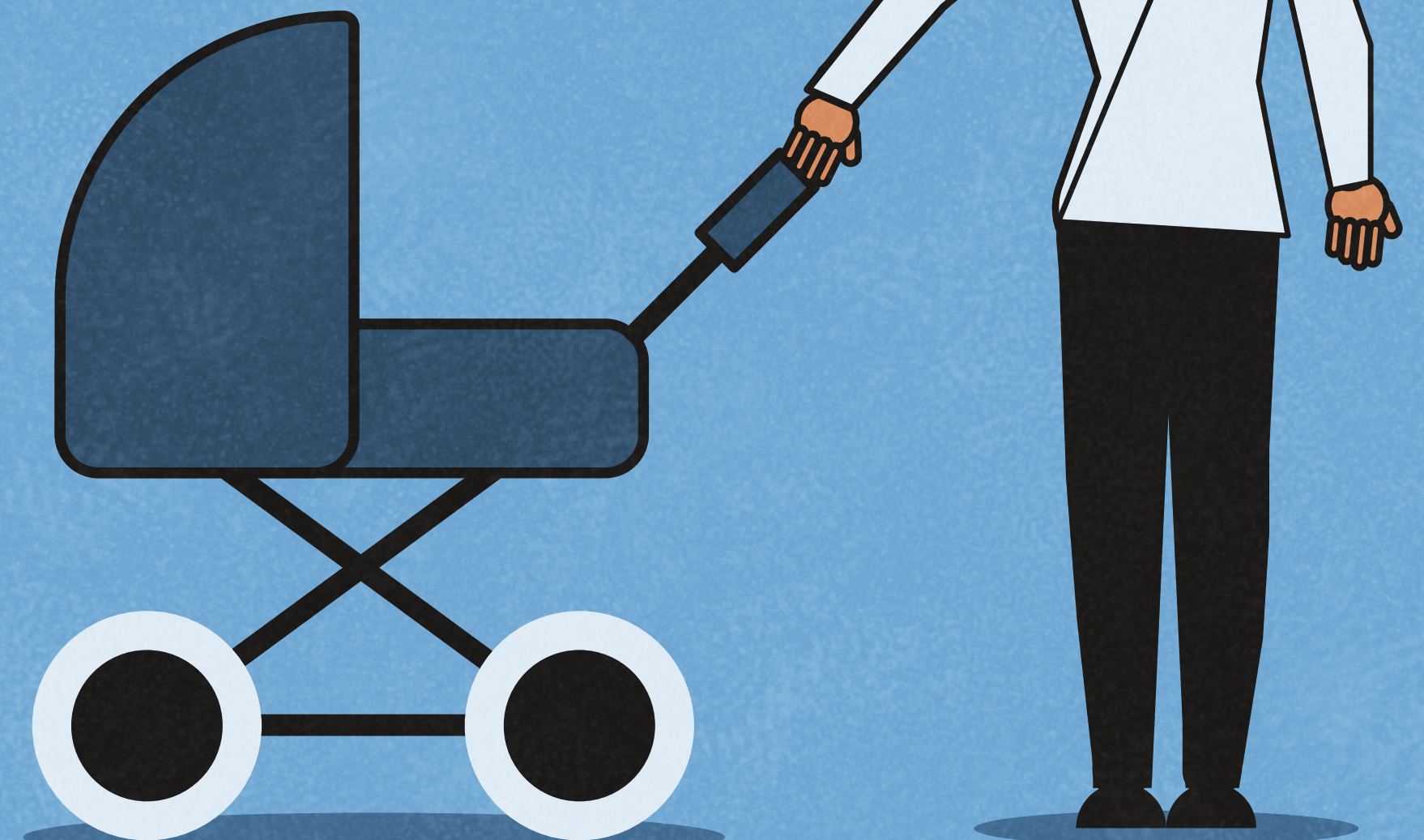
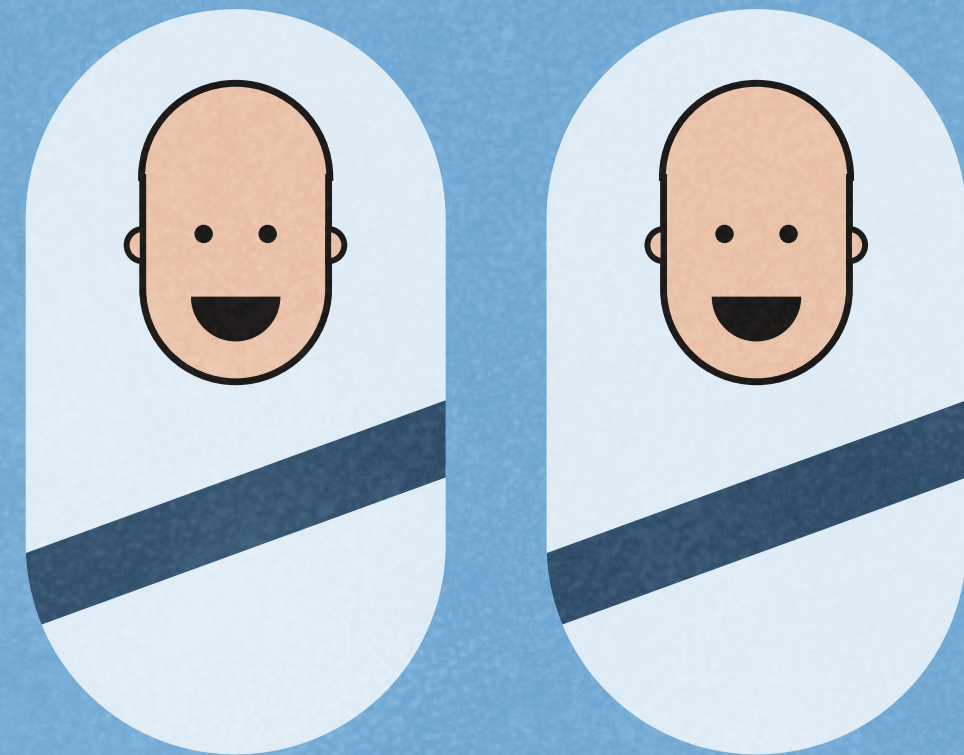

There are already

380,681

of us in Brno

As of 31 December 2018

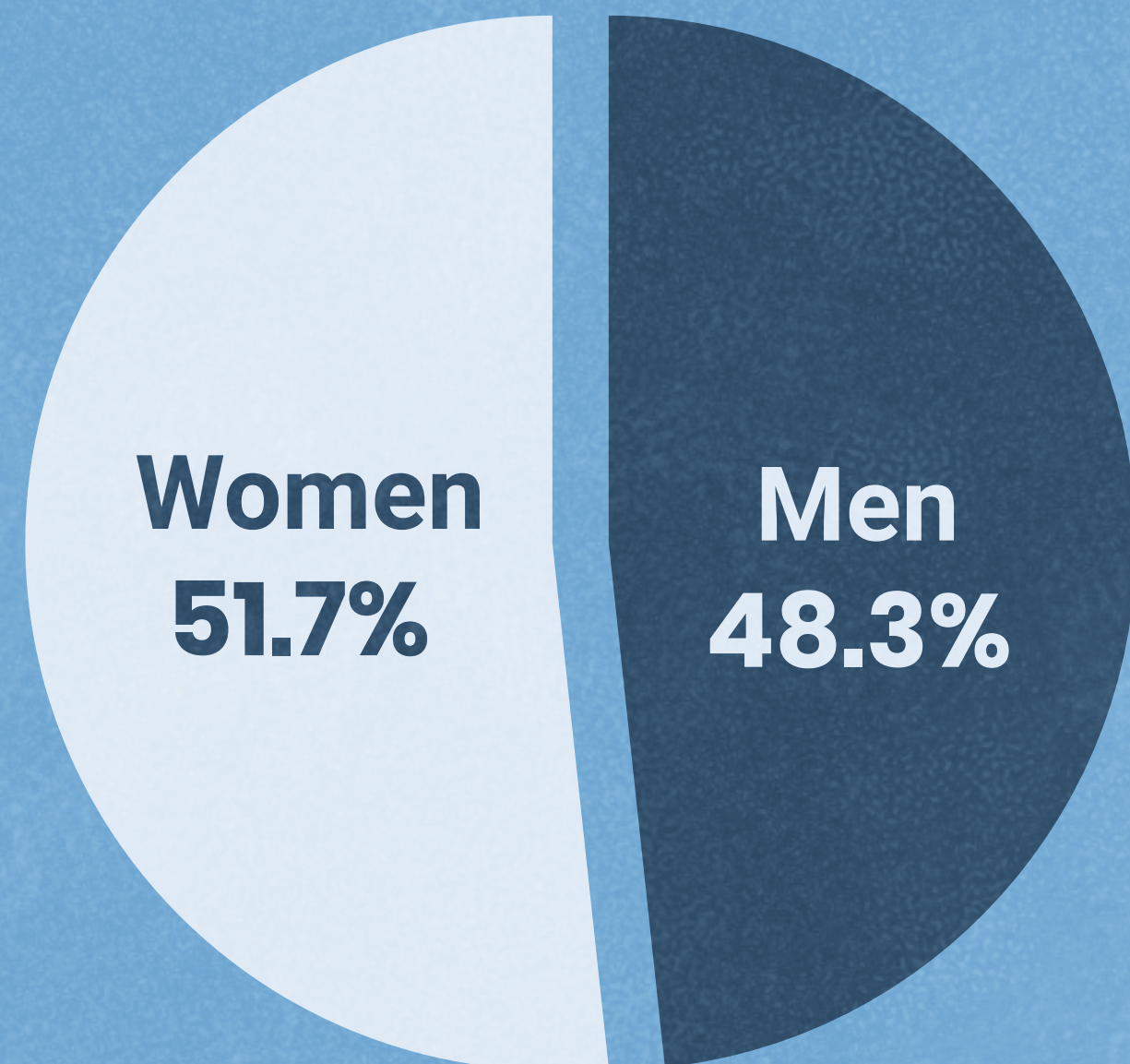

2017	●	379,527
2016	●	377,549
2015	●	377,028
2014	●	377,440
2013	●	377,508

Hmmm... almost 1,154 more than last year.

The average age is **42.8** years.

GDP per capita (EU28 = 100%)

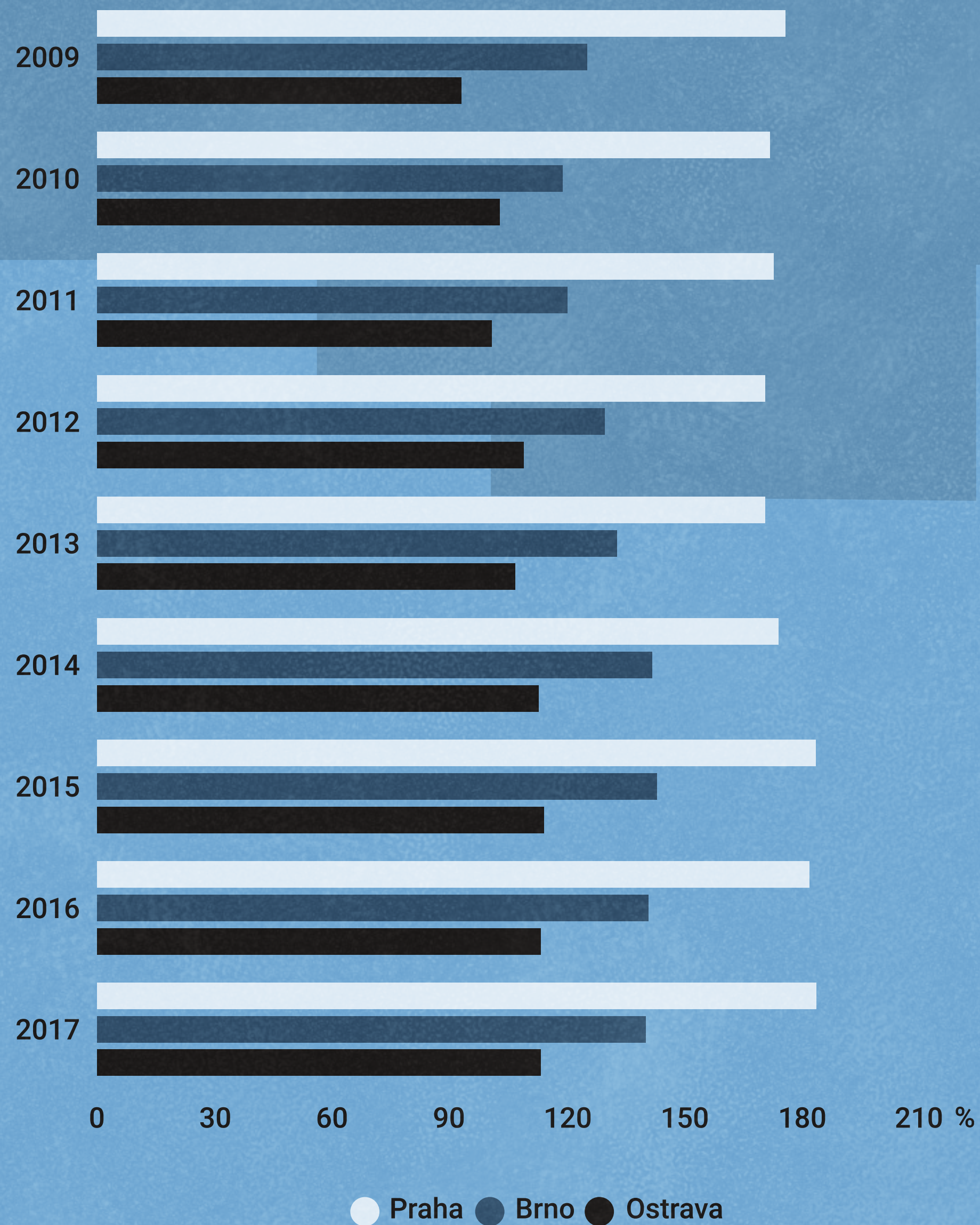

We are working at 140%

Production is high above the EU average

Average wage

1,390 €

Salaries are still rising due to low unemployment. Unfortunately, some sectors continue to lack more and more staff.

How come men still earn more than women? And by whole 25%...

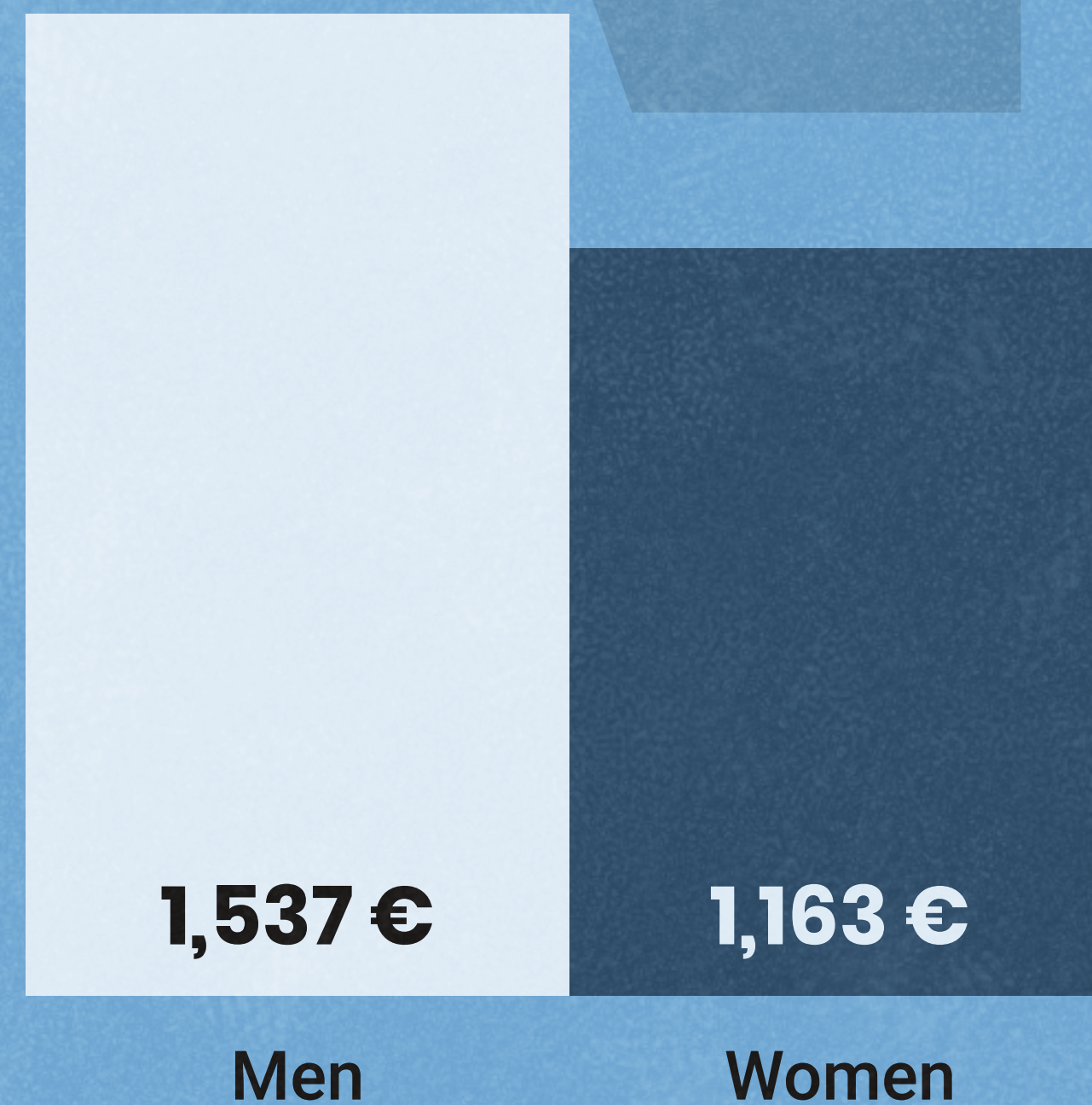
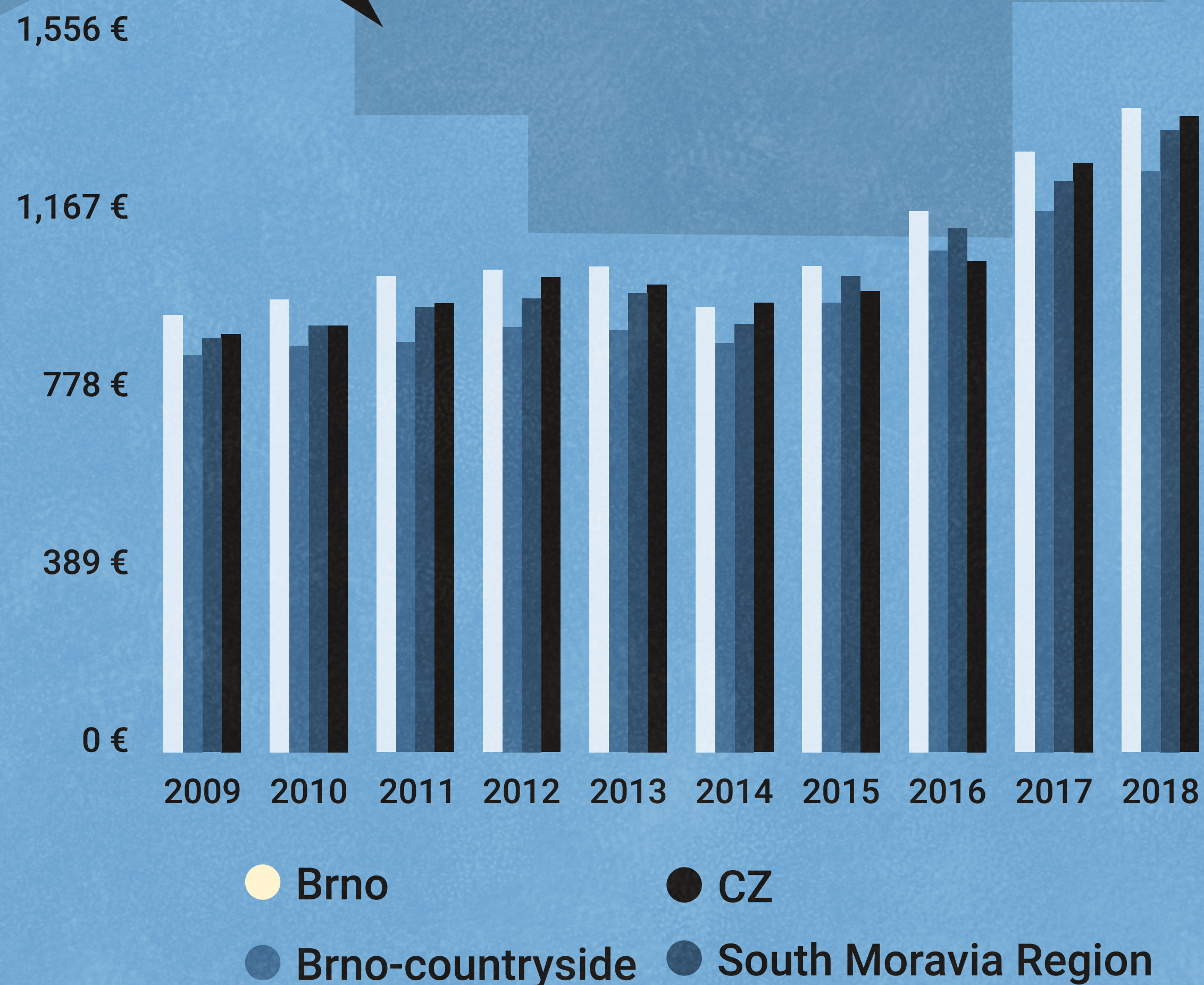

Economic entities

135,794

Brno citizens are very enterprising!
Due to the economic boom, the
number of economic entities is
growing rapidly.

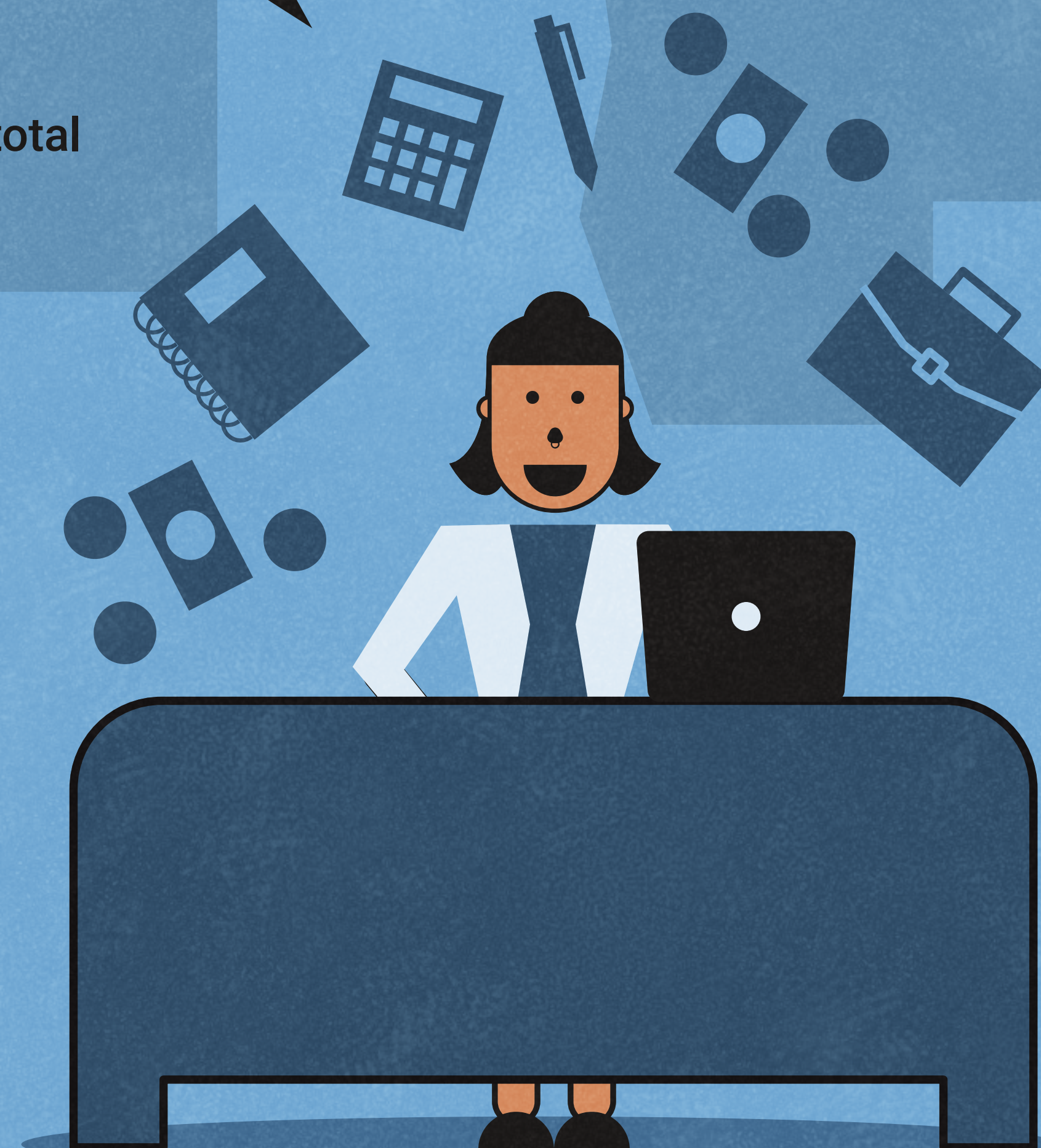
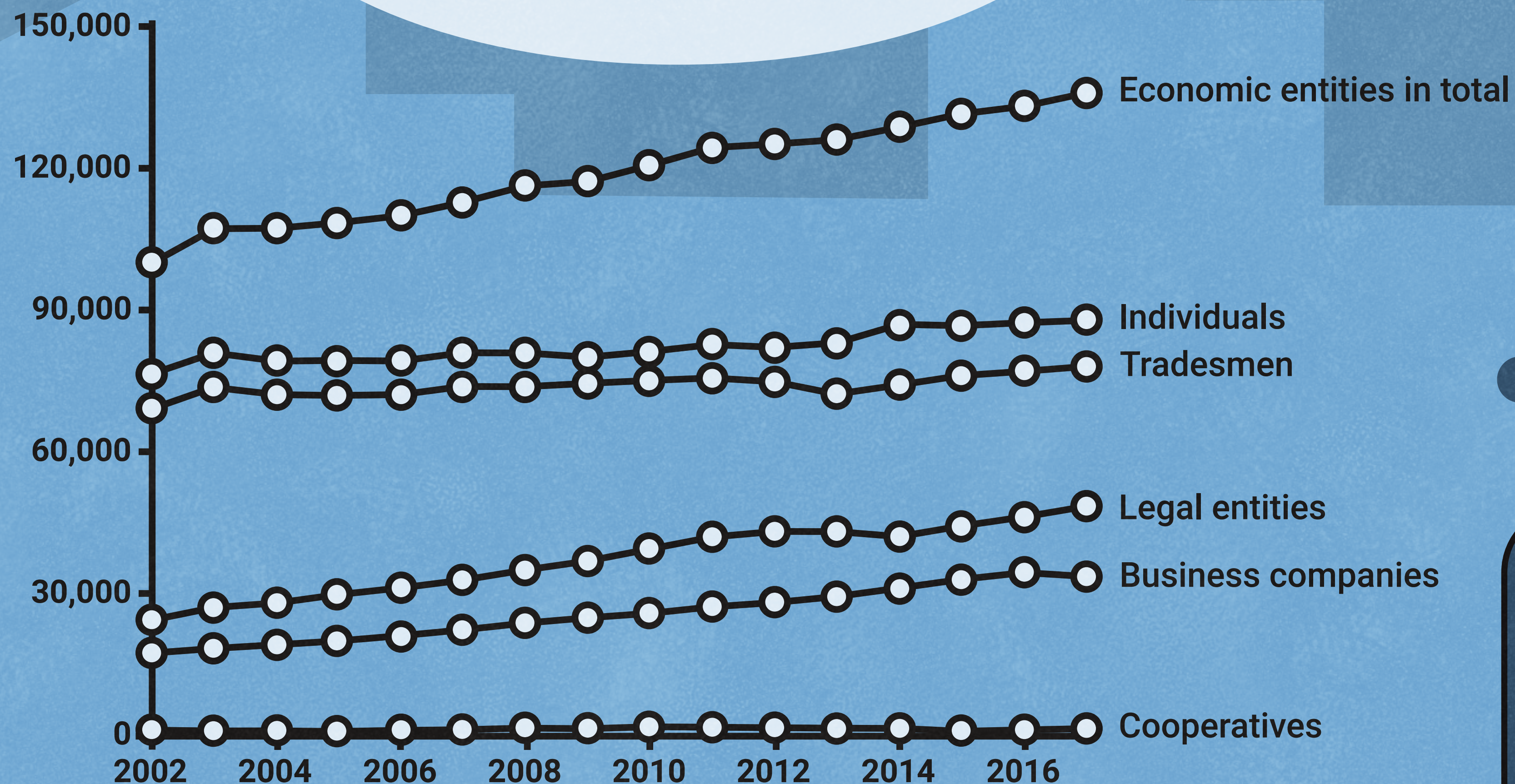

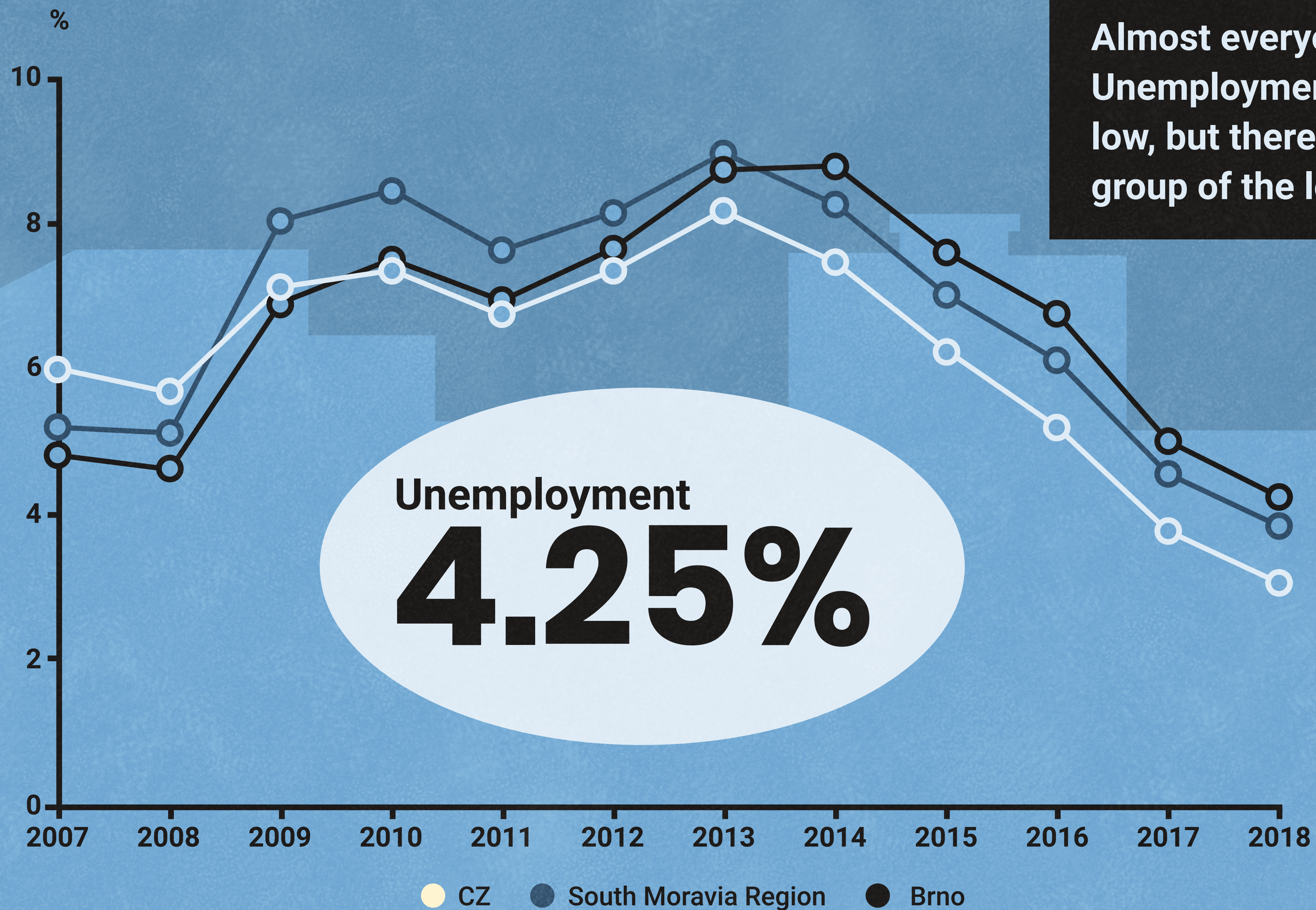

Almost everyone has a job by now!
Unemployment in Brno is at an all-time low, but there is also a relatively large group of the long-term unemployed.



It's a pleasure to
work in Brno!

Estimated jobs

300,000

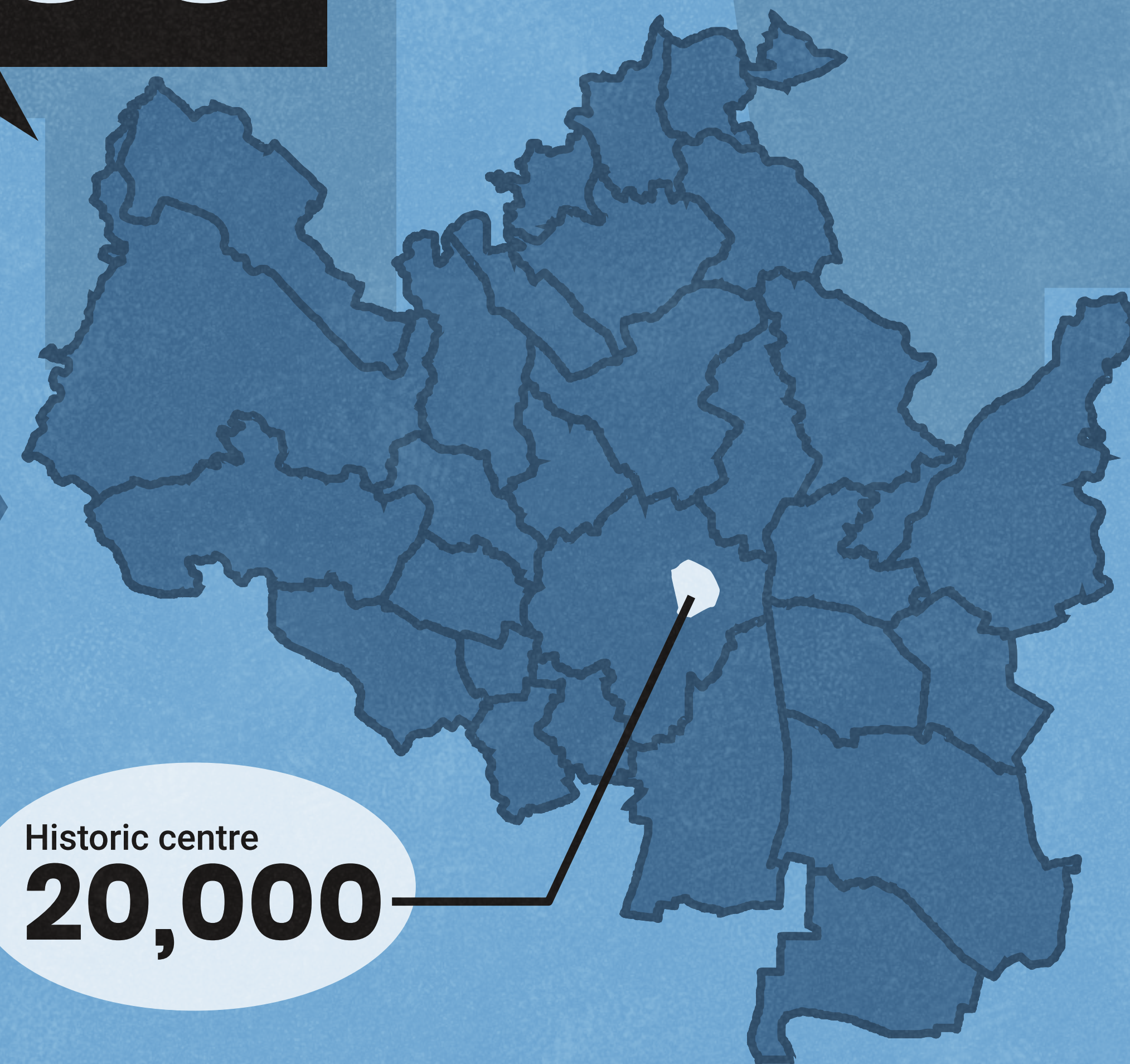

Historic centre

20,000

Homeless people

1,657



There may be fewer of us than in 2014, but the poor response rate from commercial dormitories could mean that there may actually be around 2,000 homeless people in Brno.

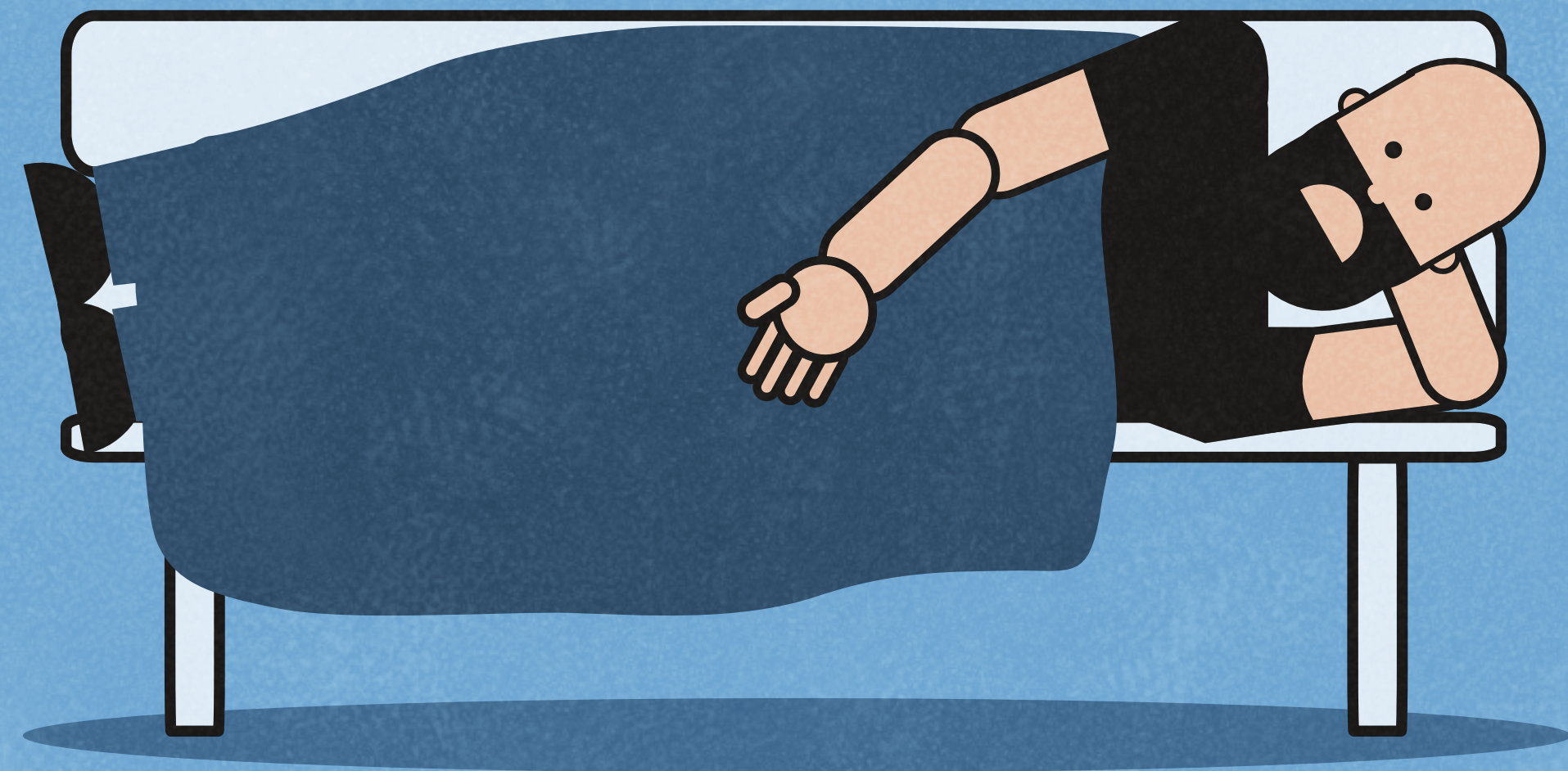



A total of 8% of Brno residents are registered for permanent residence at so-called council addresses.

In some cases, people do so in the hopes of avoiding debt collection, among other things.

HUSOVA 5
DOMINIKÁNSKÁ 2

People with permanent residence registered at a Municipality (council) building

31,000

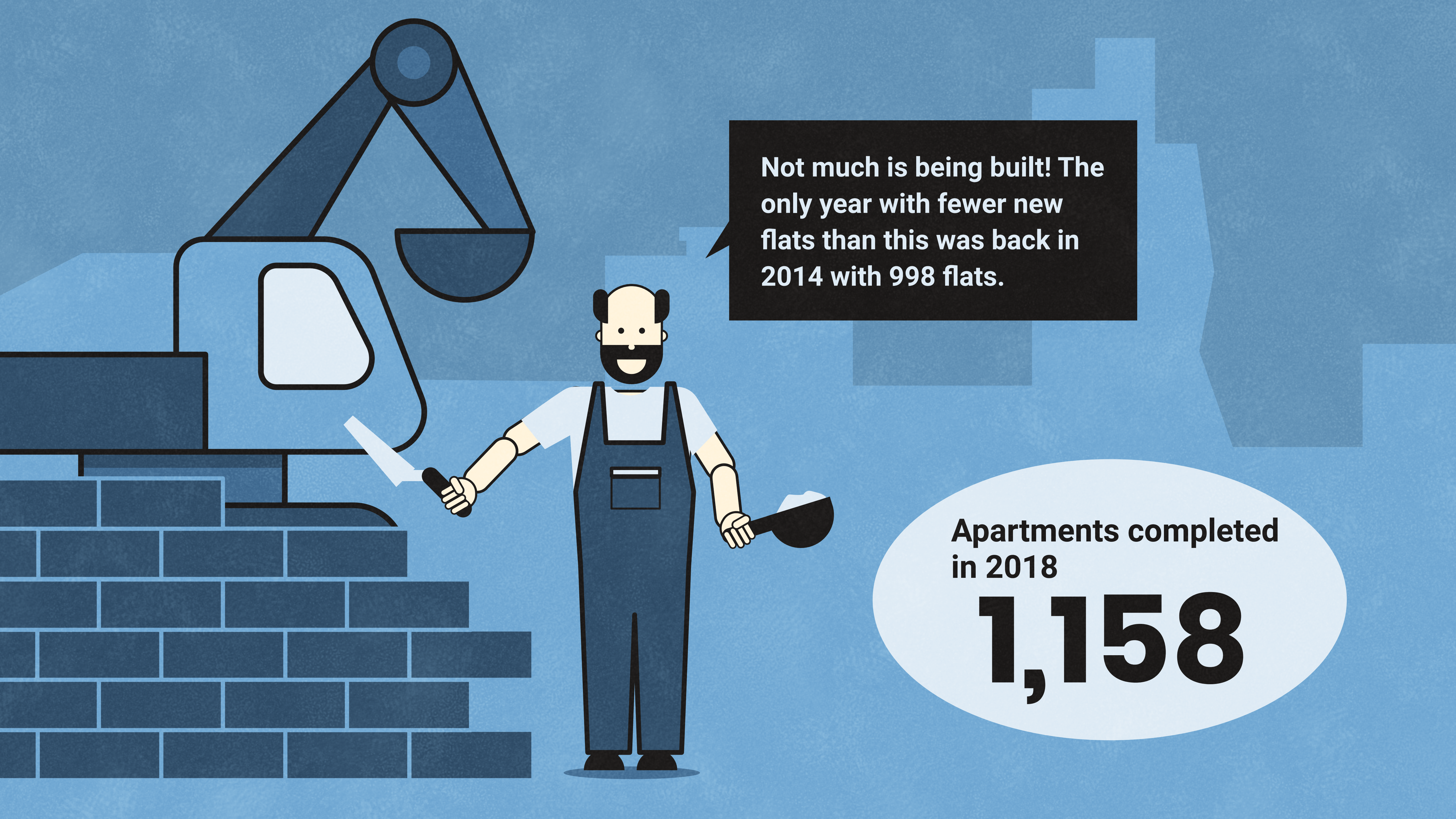

Not much is being built! The only year with fewer new flats than this was back in 2014 with 998 flats.

Apartments completed in 2018

1,158

Data comparison between 1992 and 2017.

Population growth in the Brno
Metropolitan Area

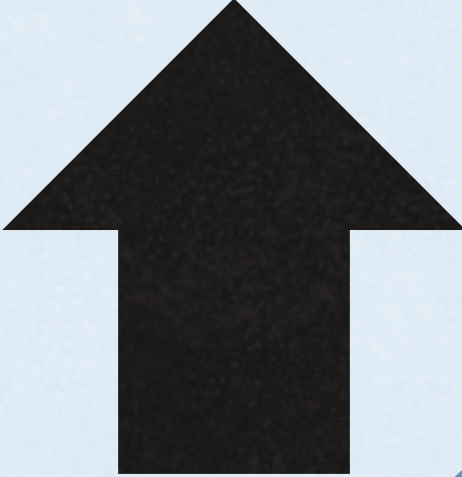
5.4% 

While population decreased
in Brno, it grew by 21.3% in
its surrounding areas.

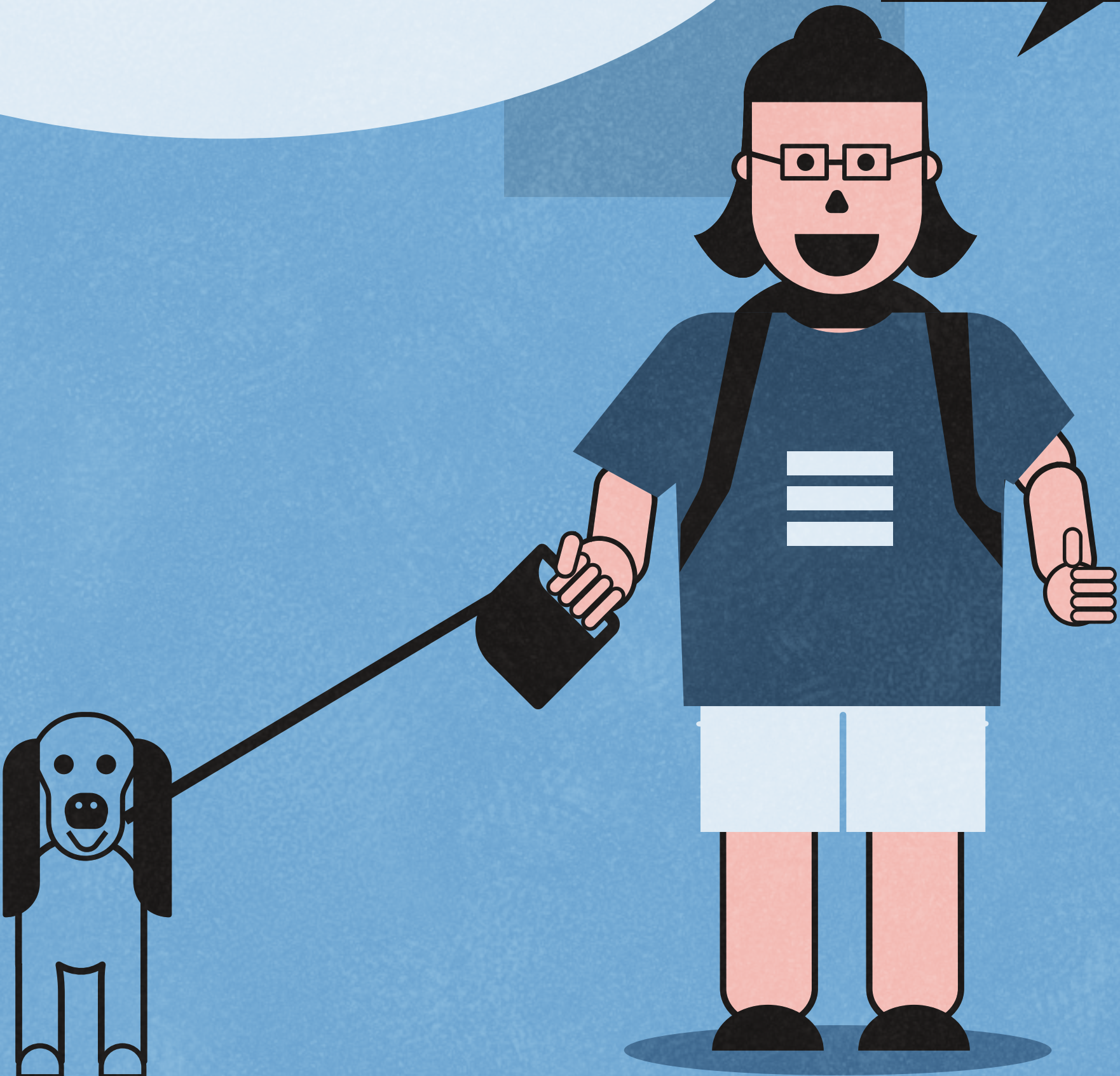
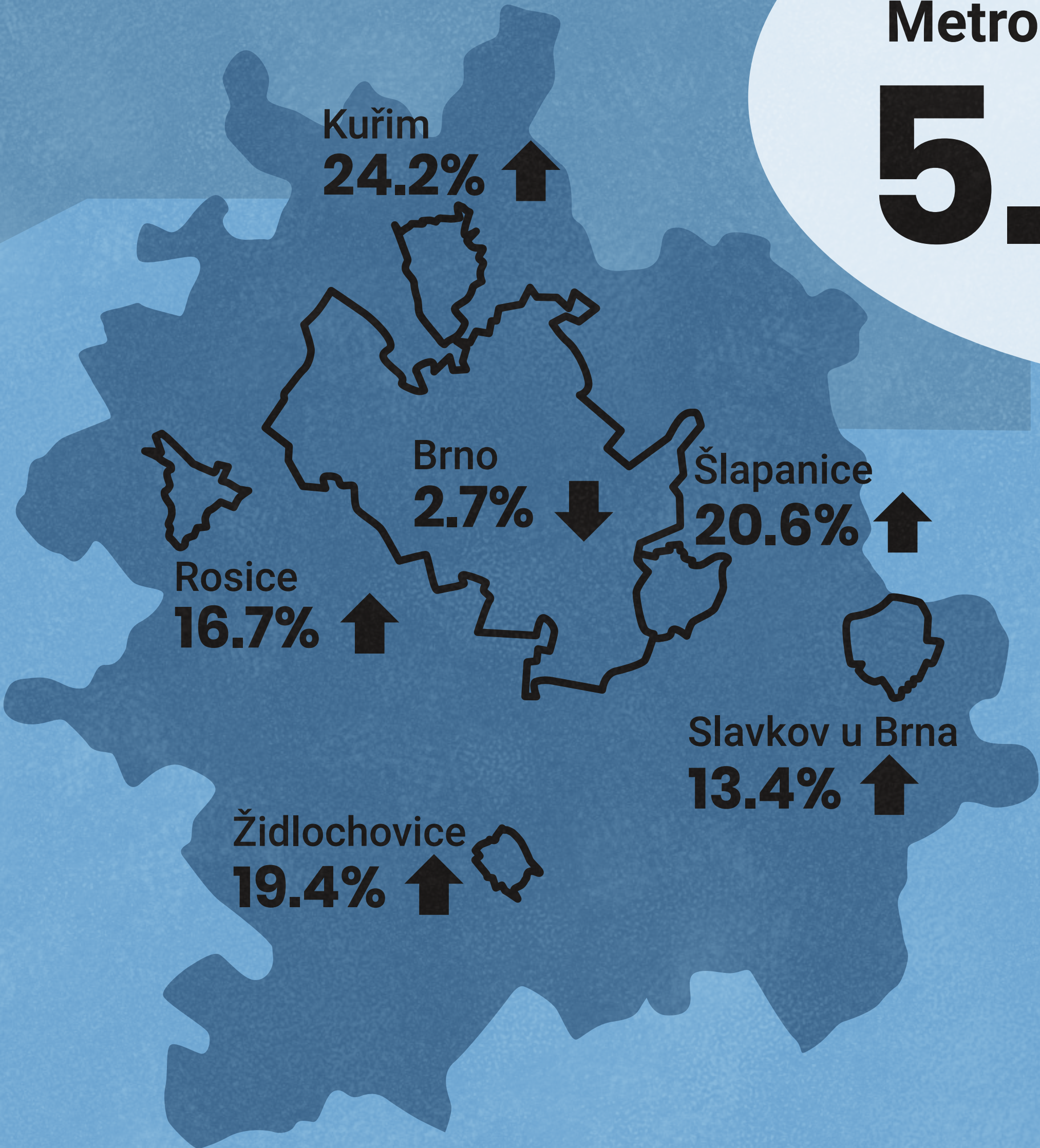

Moved in

10,375

Moved out

9,734

That's great! All this moving
means we have 641 more
inhabitants in Brno.

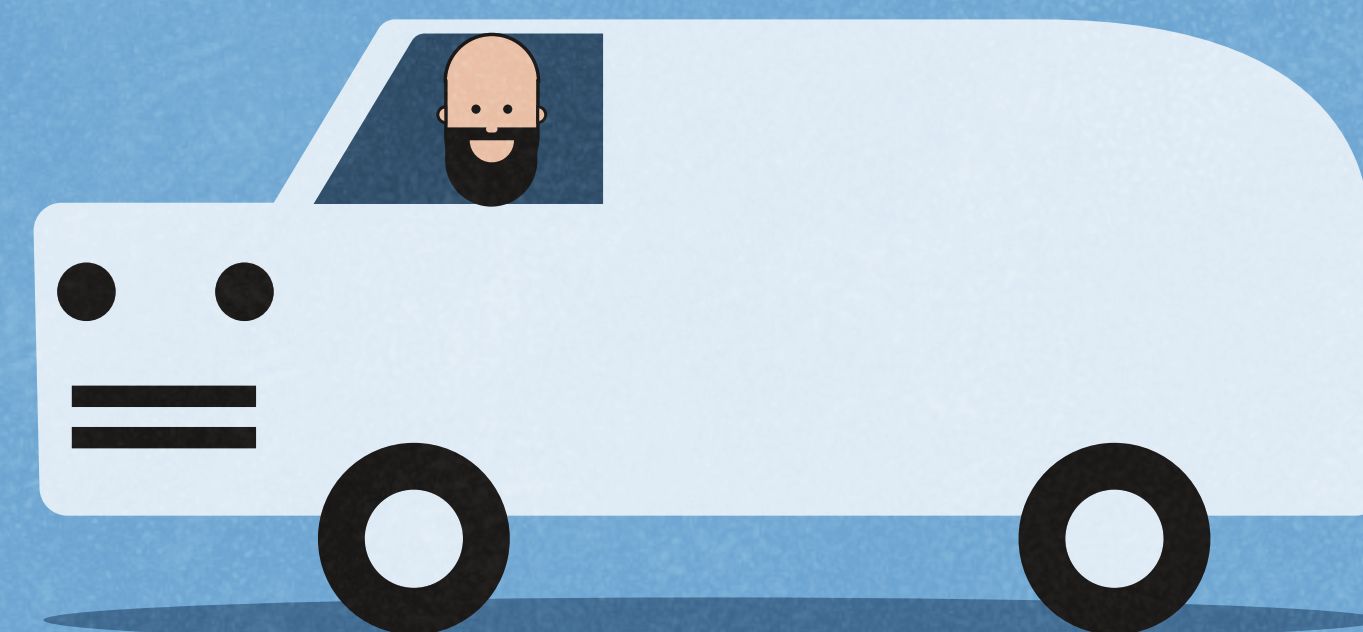
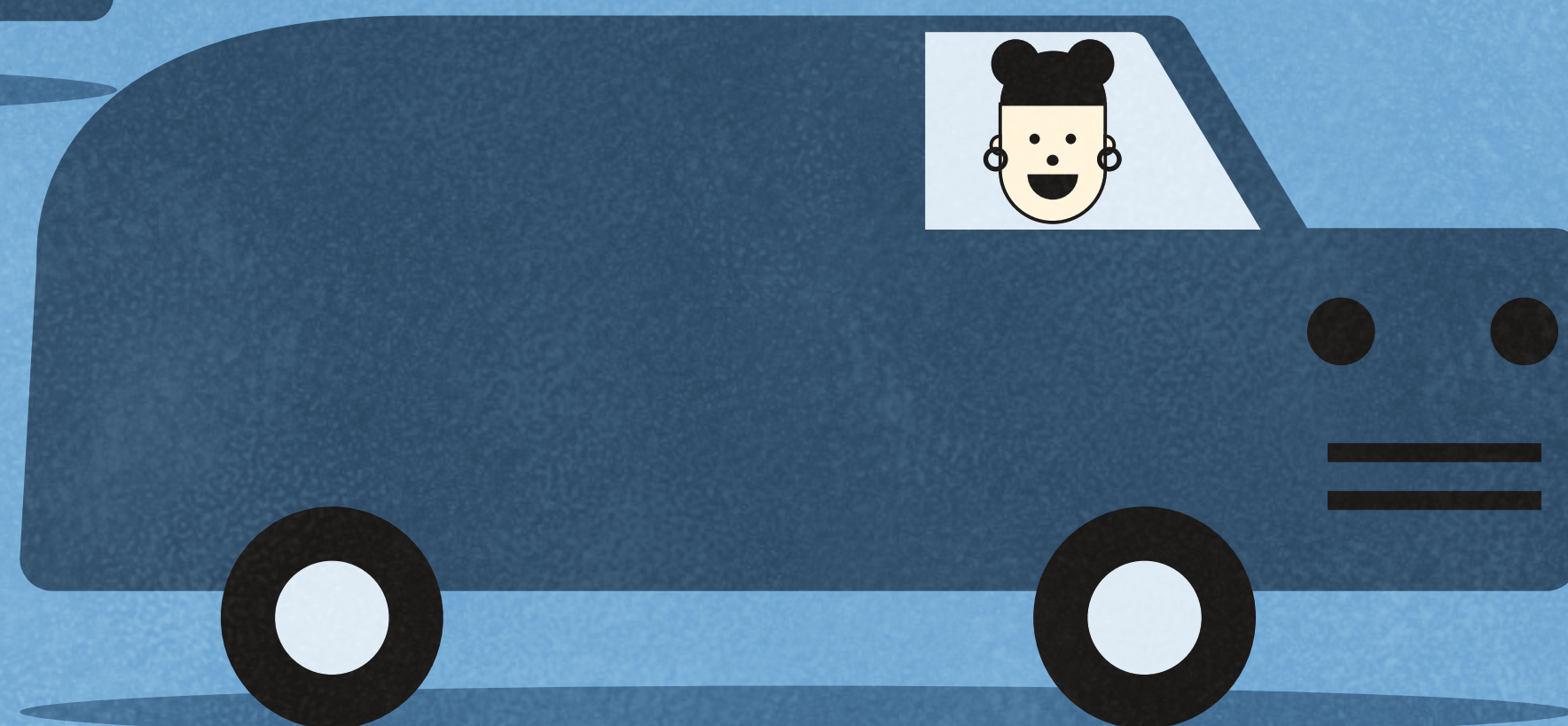
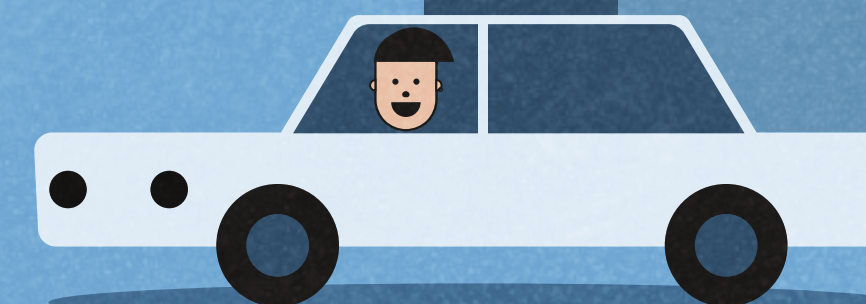
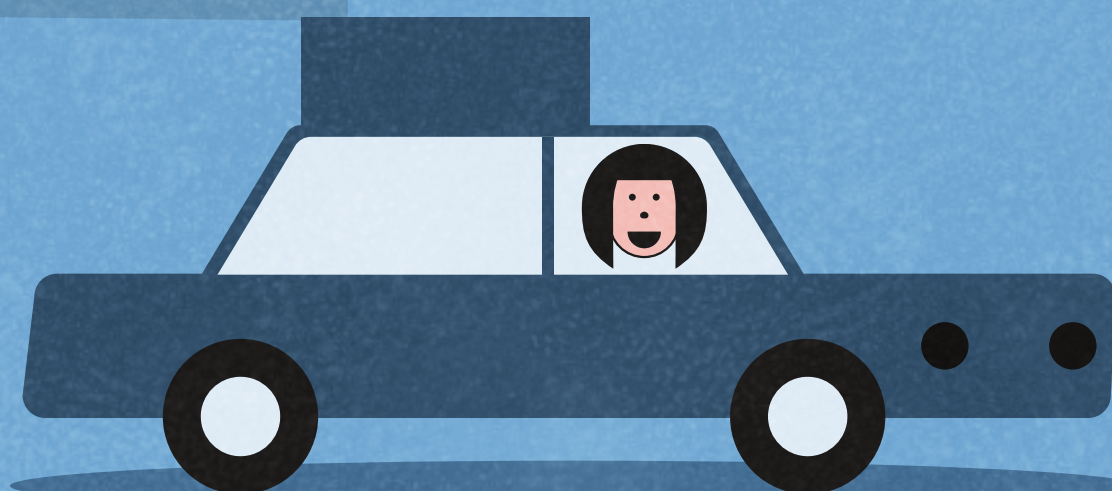
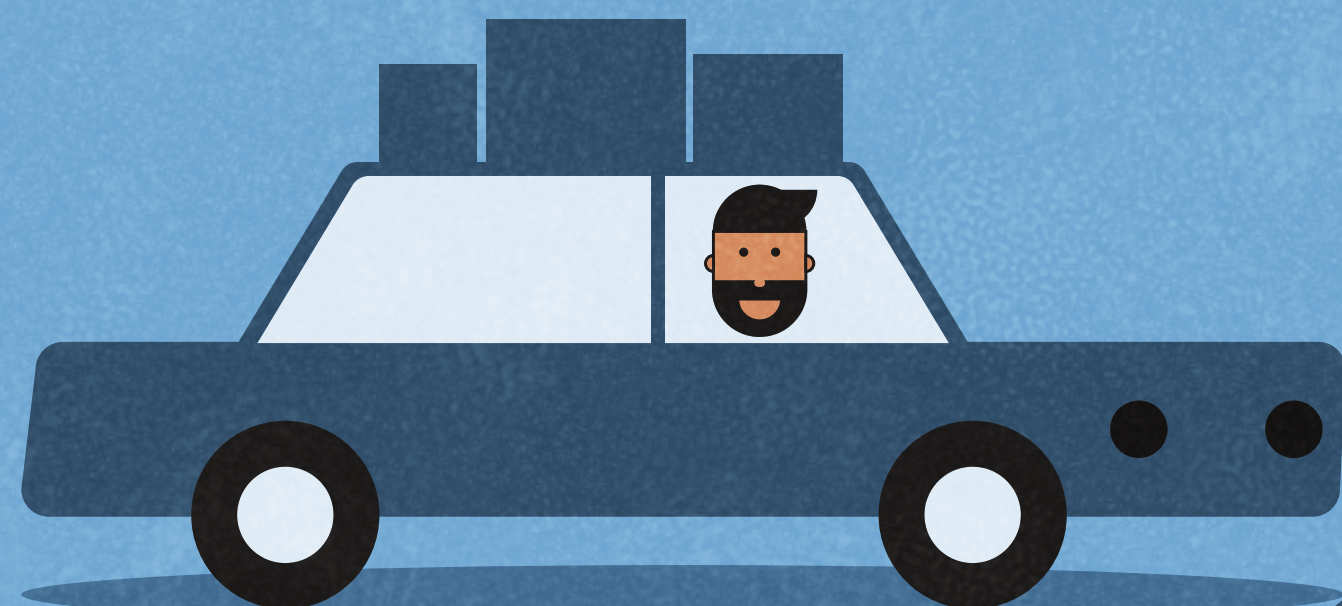

As of 31 December 2018

83
years

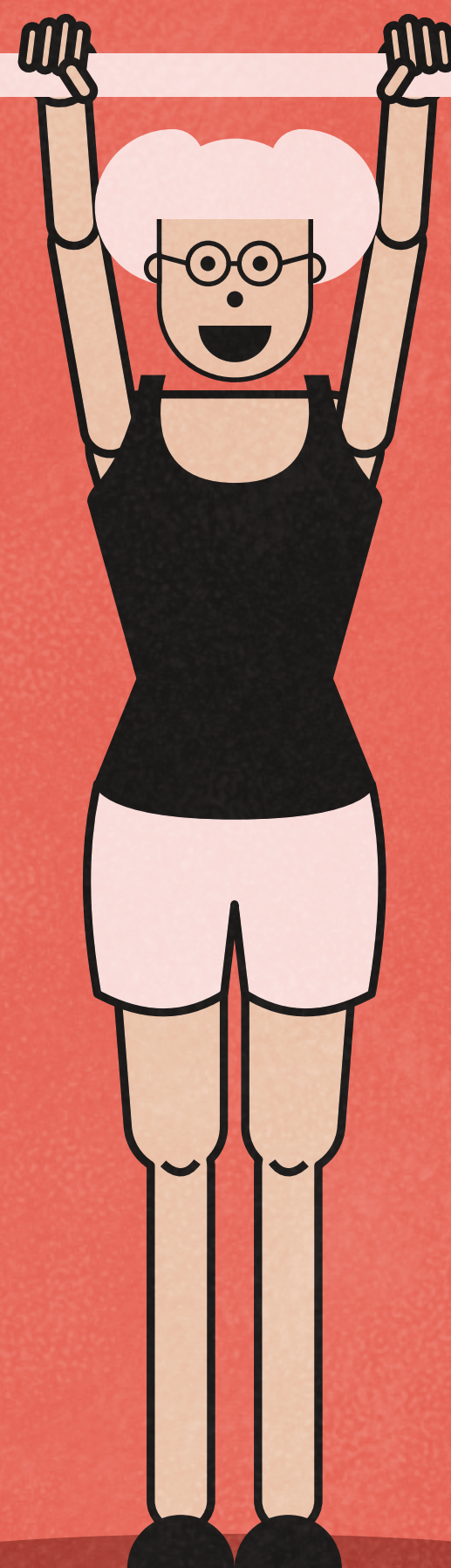

83
years

Average life expectancy (in years)

Brno has always been a bit better here than the national average.

77
years



77
years

We live longer!

Number of beds in medical facilities

11.4 beds per **1,000** inhabitants

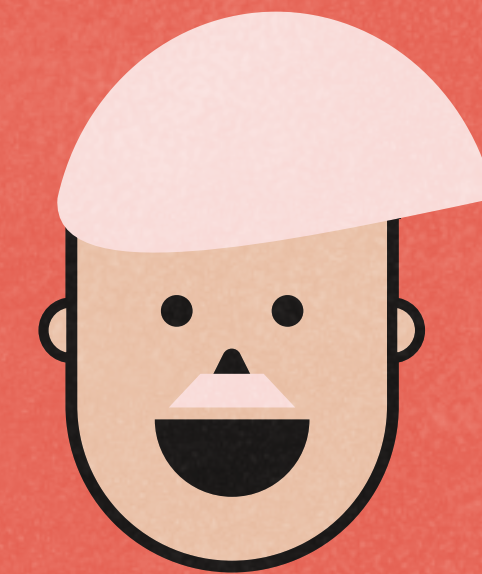

The number of beds per thousand inhabitants is relatively high in Brno – even higher than the average in the Czech Republic or in the South Moravian Region. This favourable situation is given by the role of Brno as a catchment centre for medical services.



6 out of 10 Brno citizens consider their fellow citizens trustworthy.

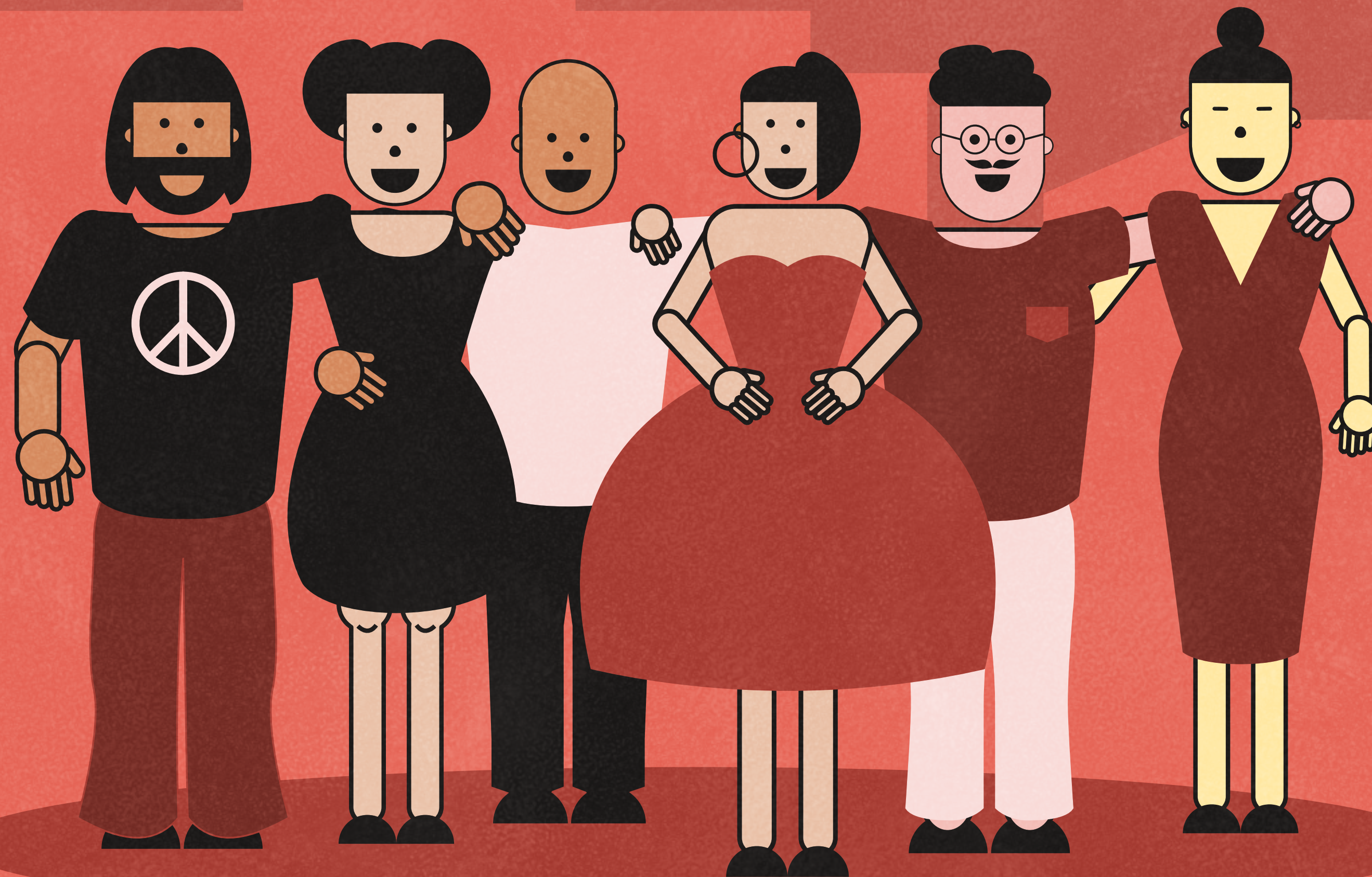

59%

of those surveyed trust
their fellow citizens

32%

of those surveyed do not trust
their fellow citizens

People trust other citizens in their home cities the most in Scandinavia and in the north of Europe:
Oulu (91% - can be trusted), Aalborg (91%) Reykjavik (90%) and Groningen (88%).

2,387

beds in social care facilities
for the elderly



Number of beds in facilities for the elderly

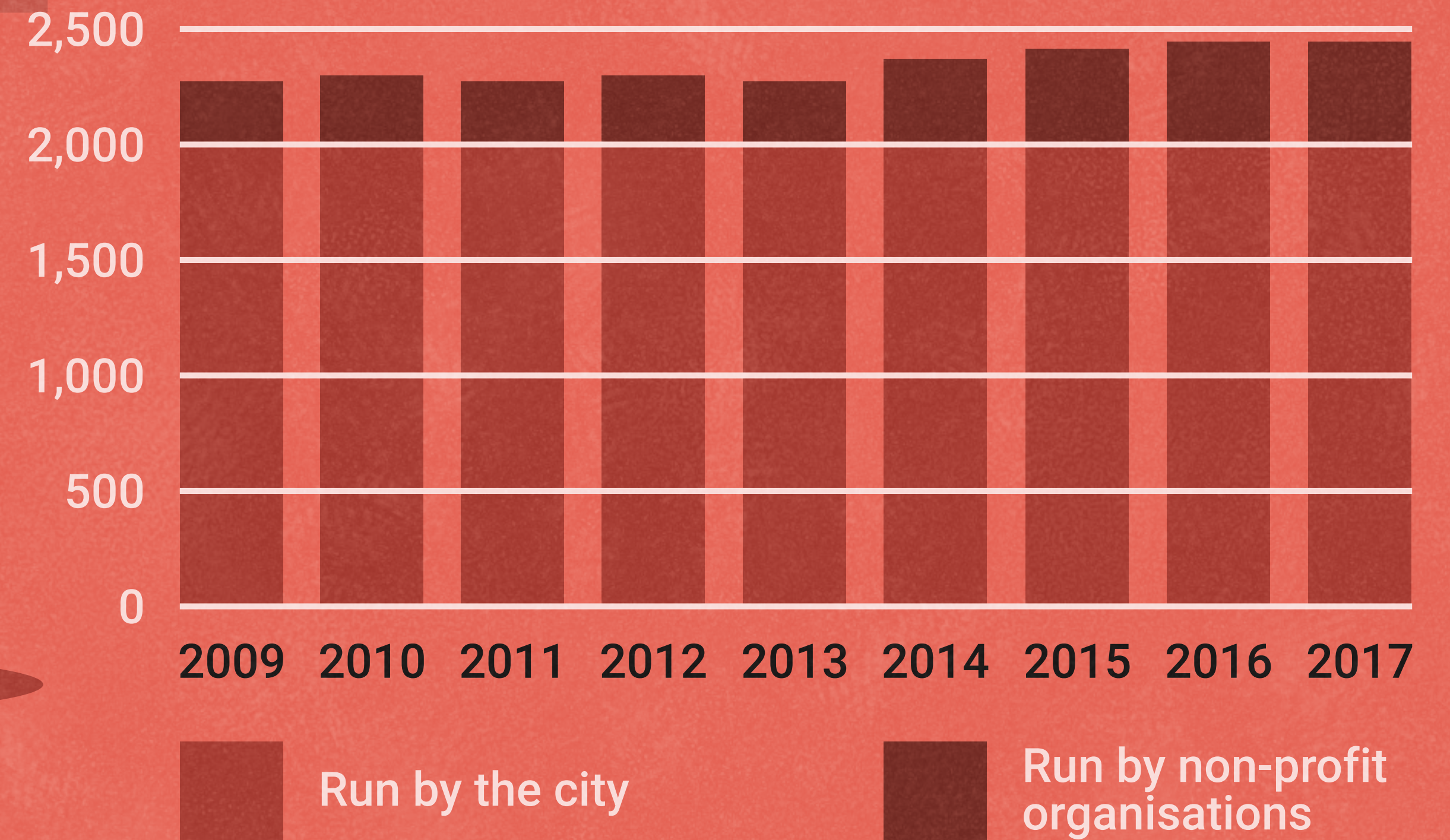

In 10 years, the crime rate in Brno has dropped by 40.5%.



10,371
crimes in 2018

Number of crimes

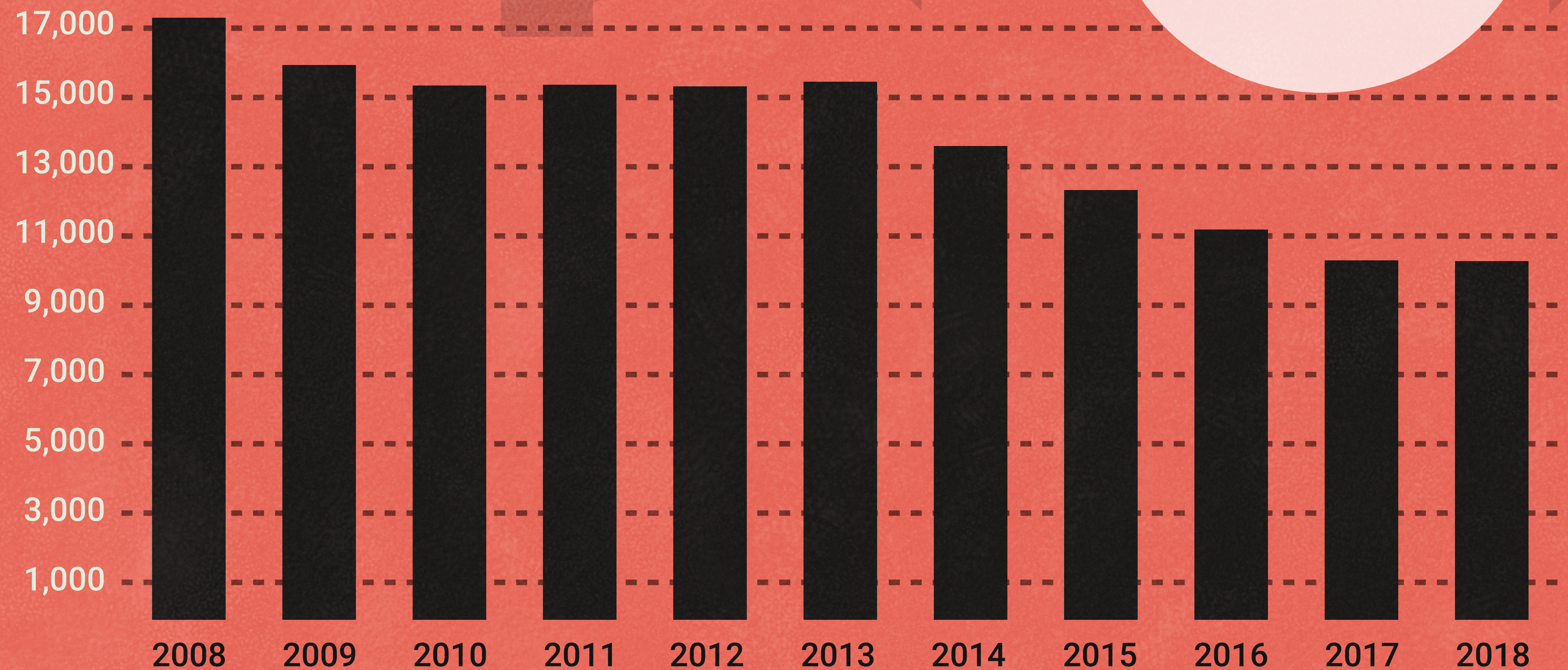

80% of all
infringements
are traffic
offences.

Number of infringements

Compared to 2017, we recorded an
increase of 6,543 infringements.

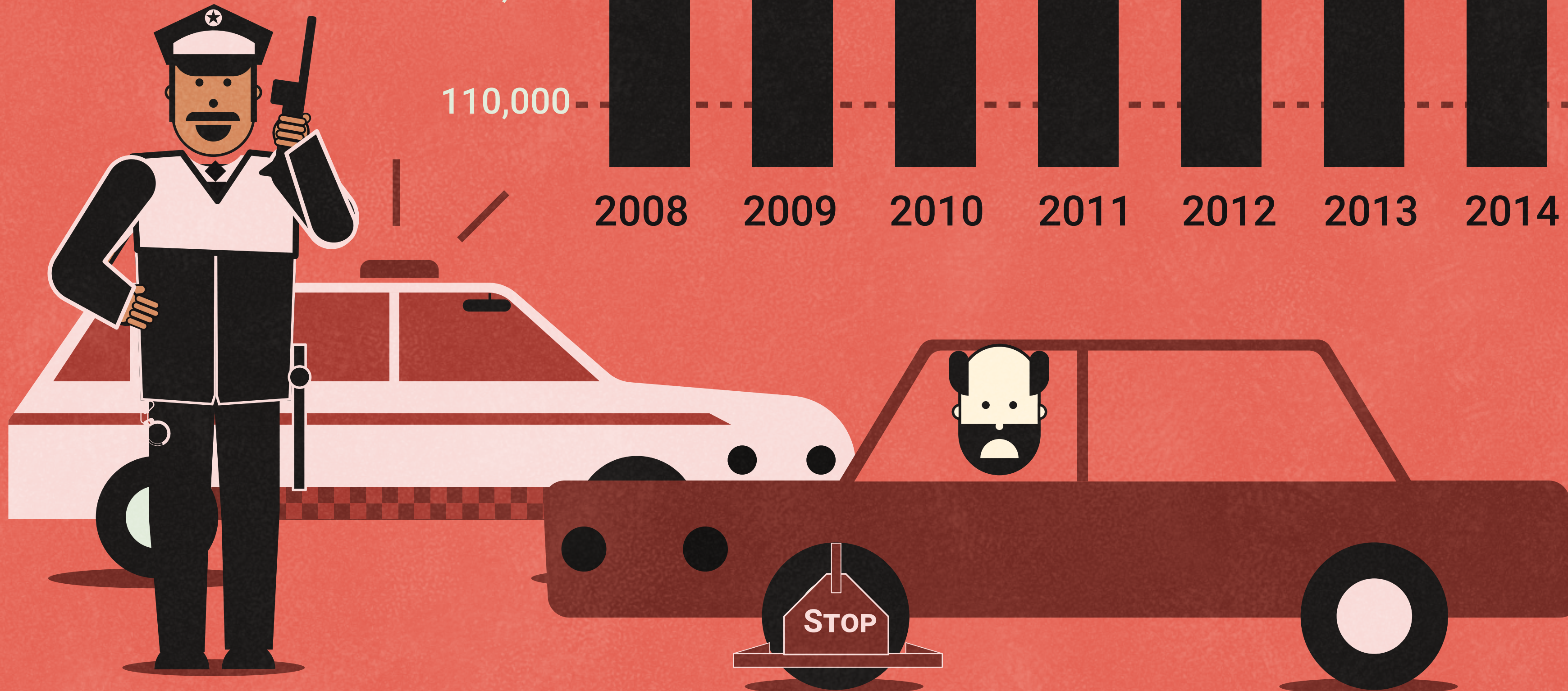
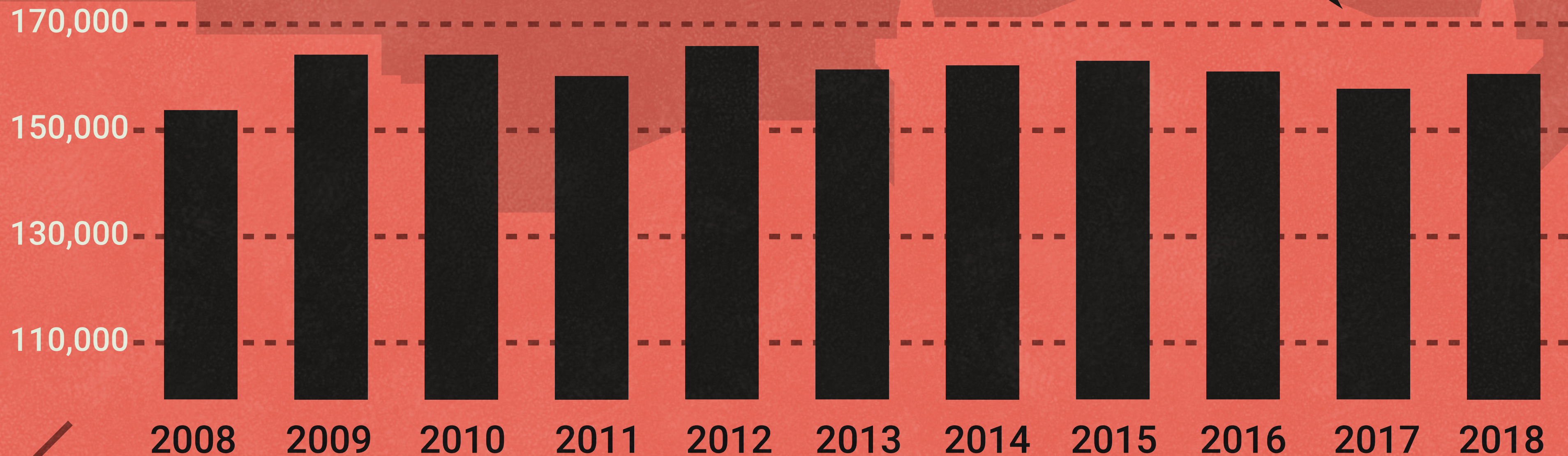

10
times more
infringements than
crimes

These pets are waiting
for their new owners.

2018

The ratio of dogs and cats taken to shelters:

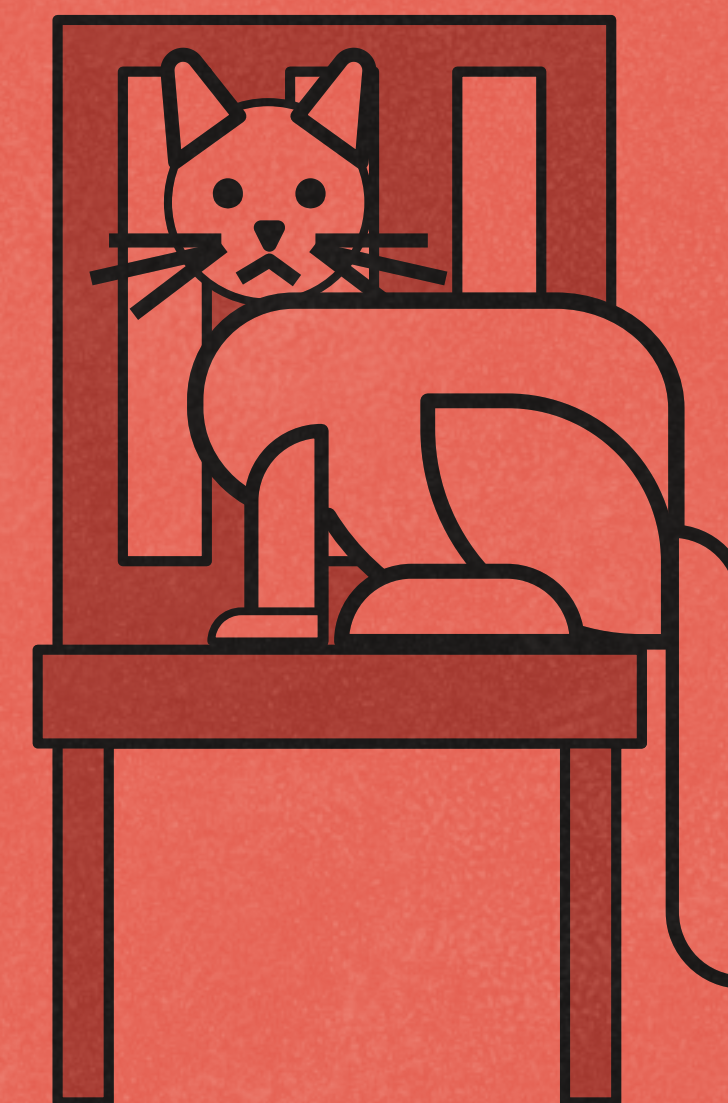
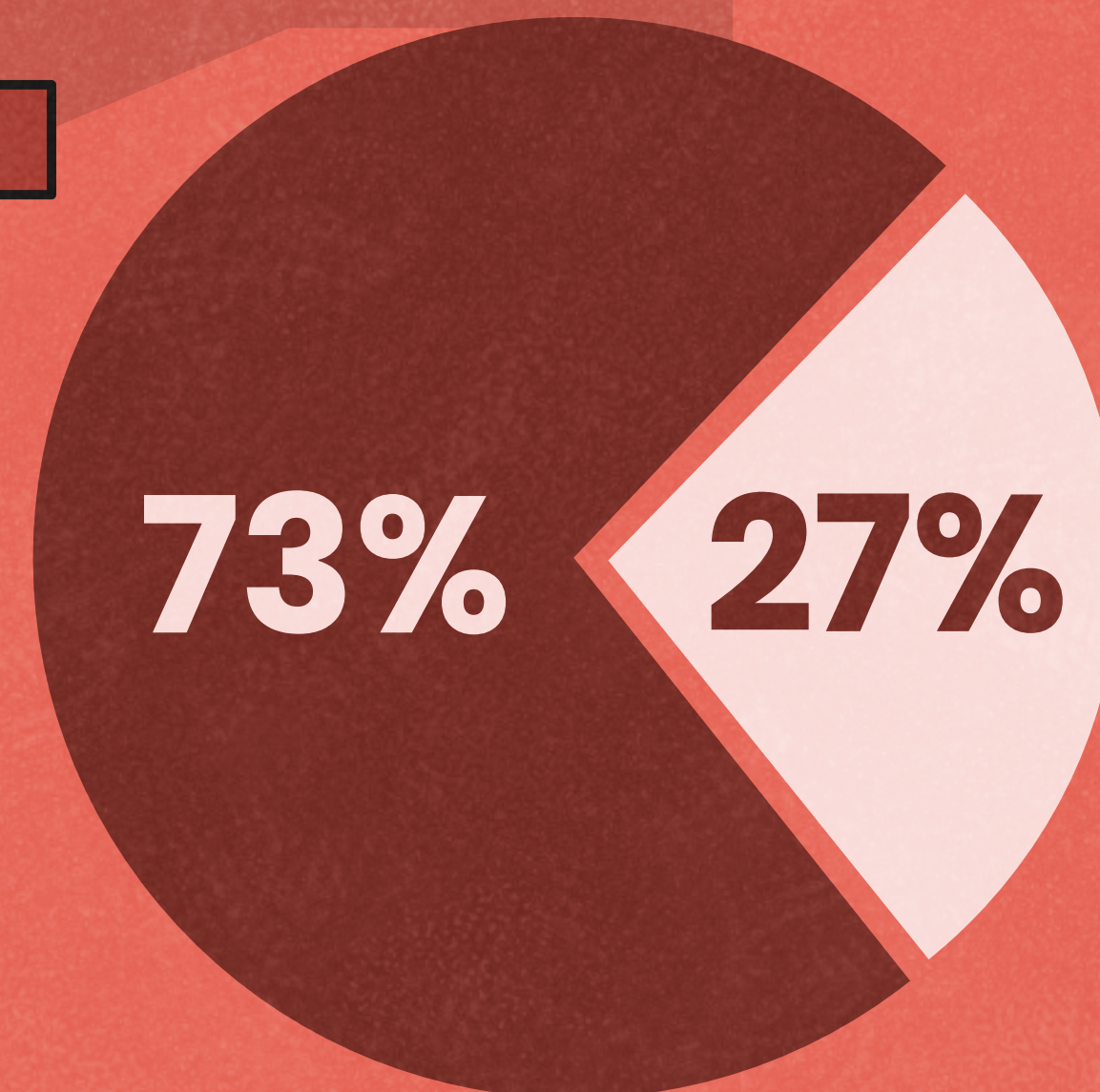
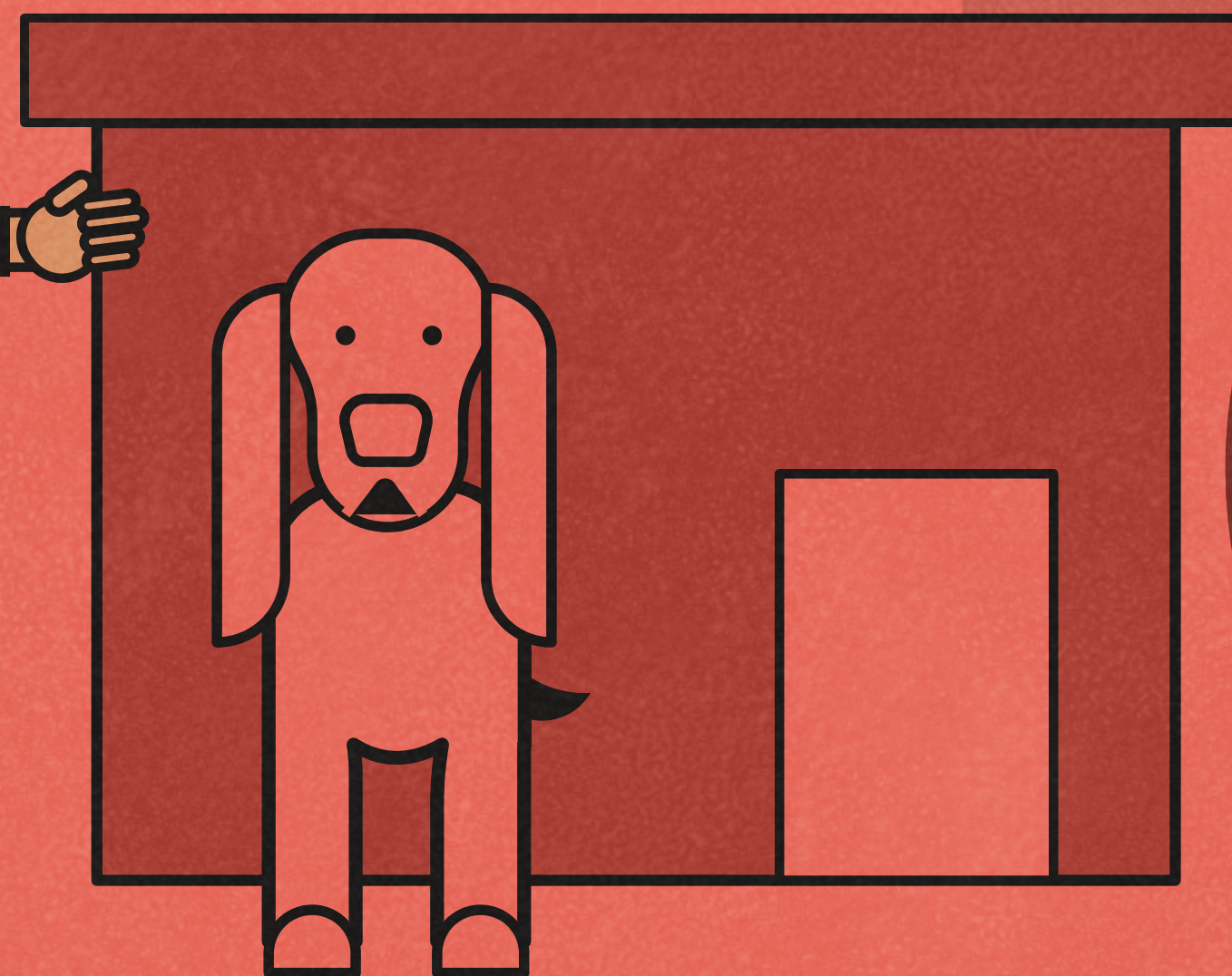

Dogs

Cats

985 ----- 2017 ----- 302

824 ----- 2018 ----- 304

Brno pupils and students are talented artists. Almost 1/4 of them attend art schools.

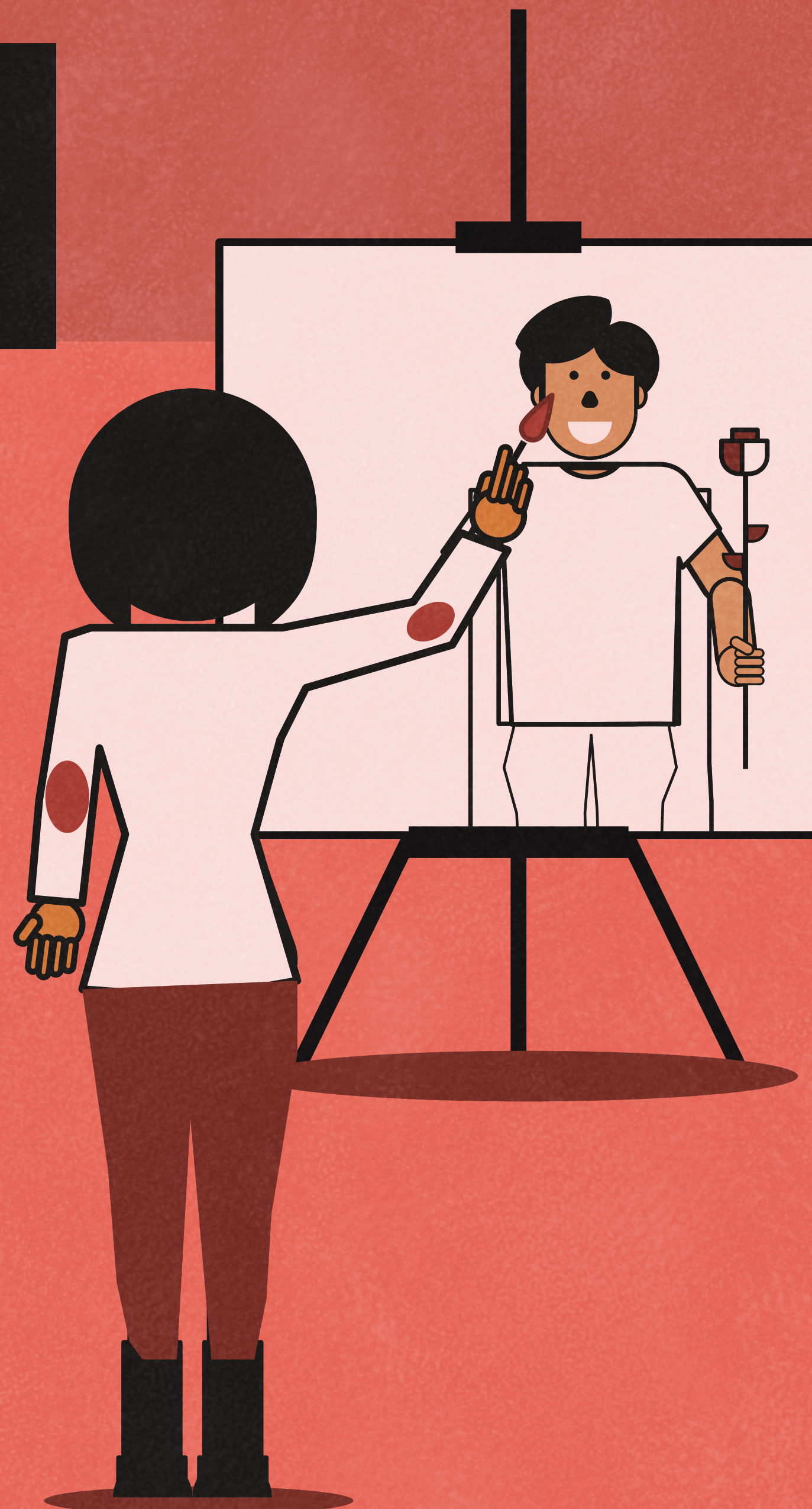
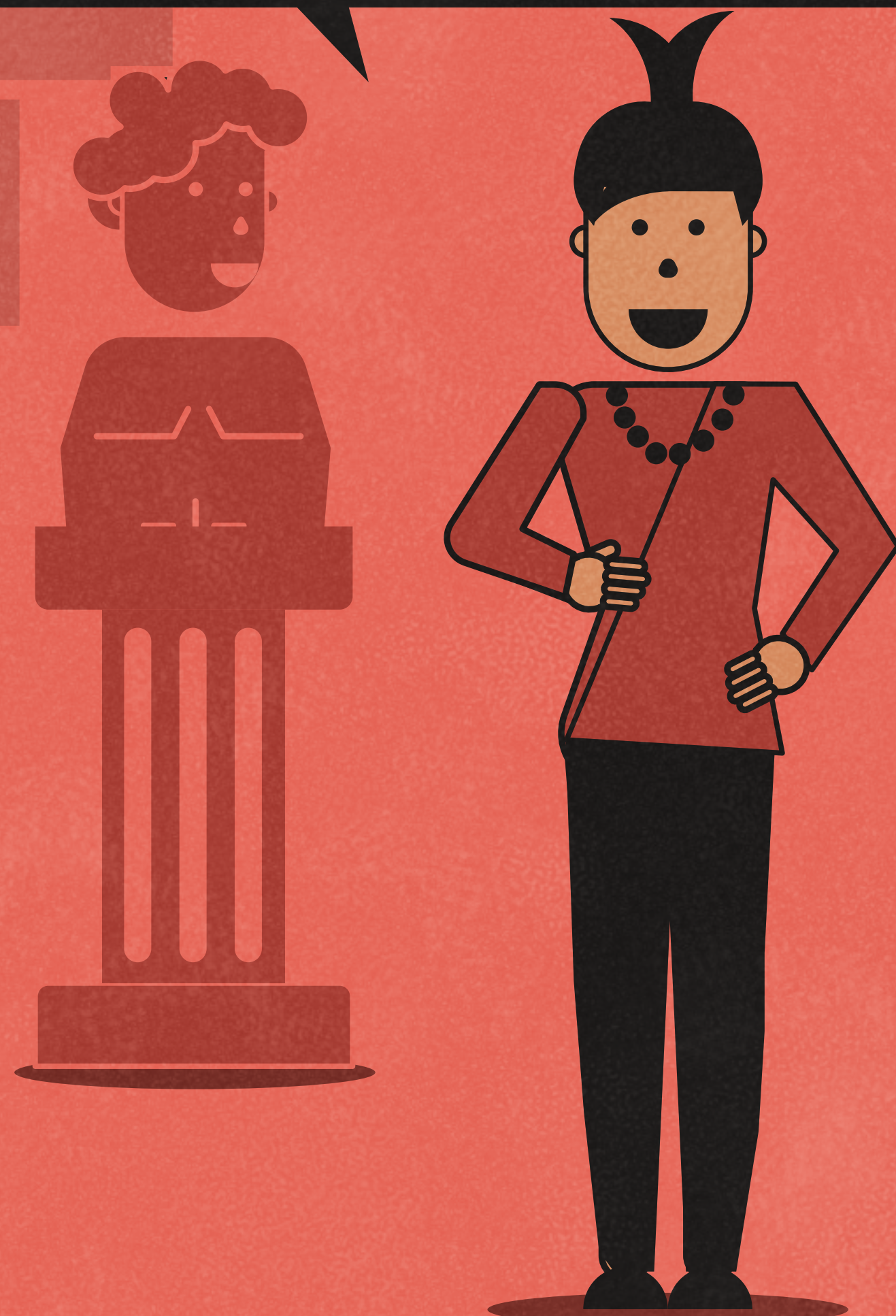

10,496

pupils aged 6–18 are
enrolled in art schools.

Green Light for Safety! Senior citizens graduated from the Senior Academy of the Municipal Police, while young pupils went through traffic education.

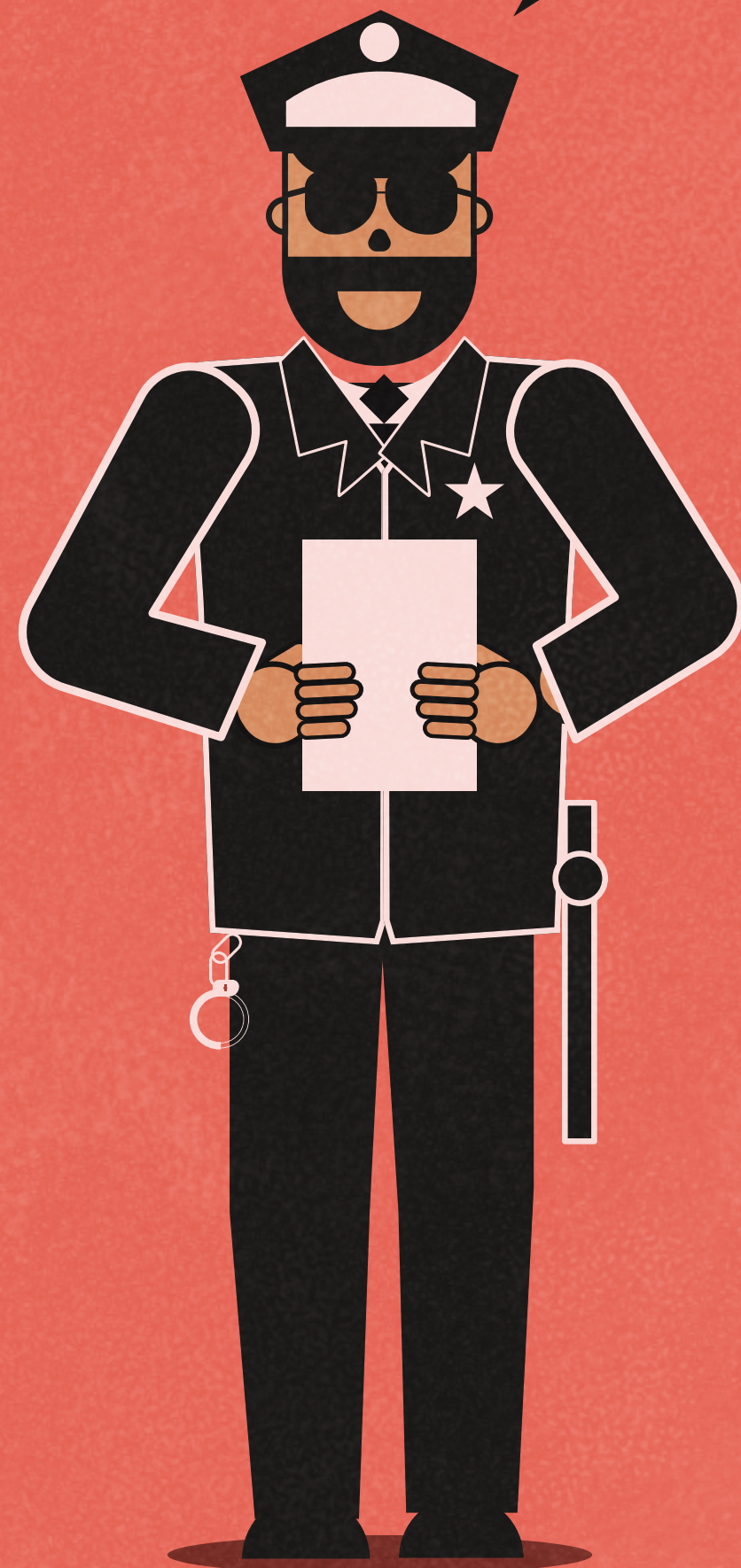

2018

Graduates from Municipal Police courses

44,426
children



389
senior
citizens



32

**facilities for
performance sports**

Brno likes athletes and is creating
the best possible environment for us.

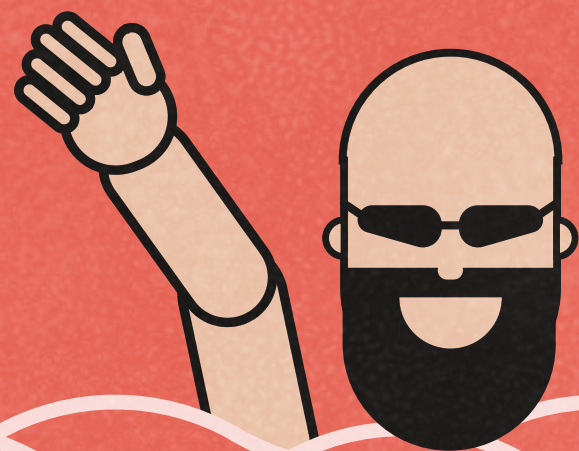

Brno has become a popular tourist destination. In proportion to the number of tourists, the number of Airbnb accommodation offers is also on the rise.

Tourists in 2017

722,535



Foreign

Domestic

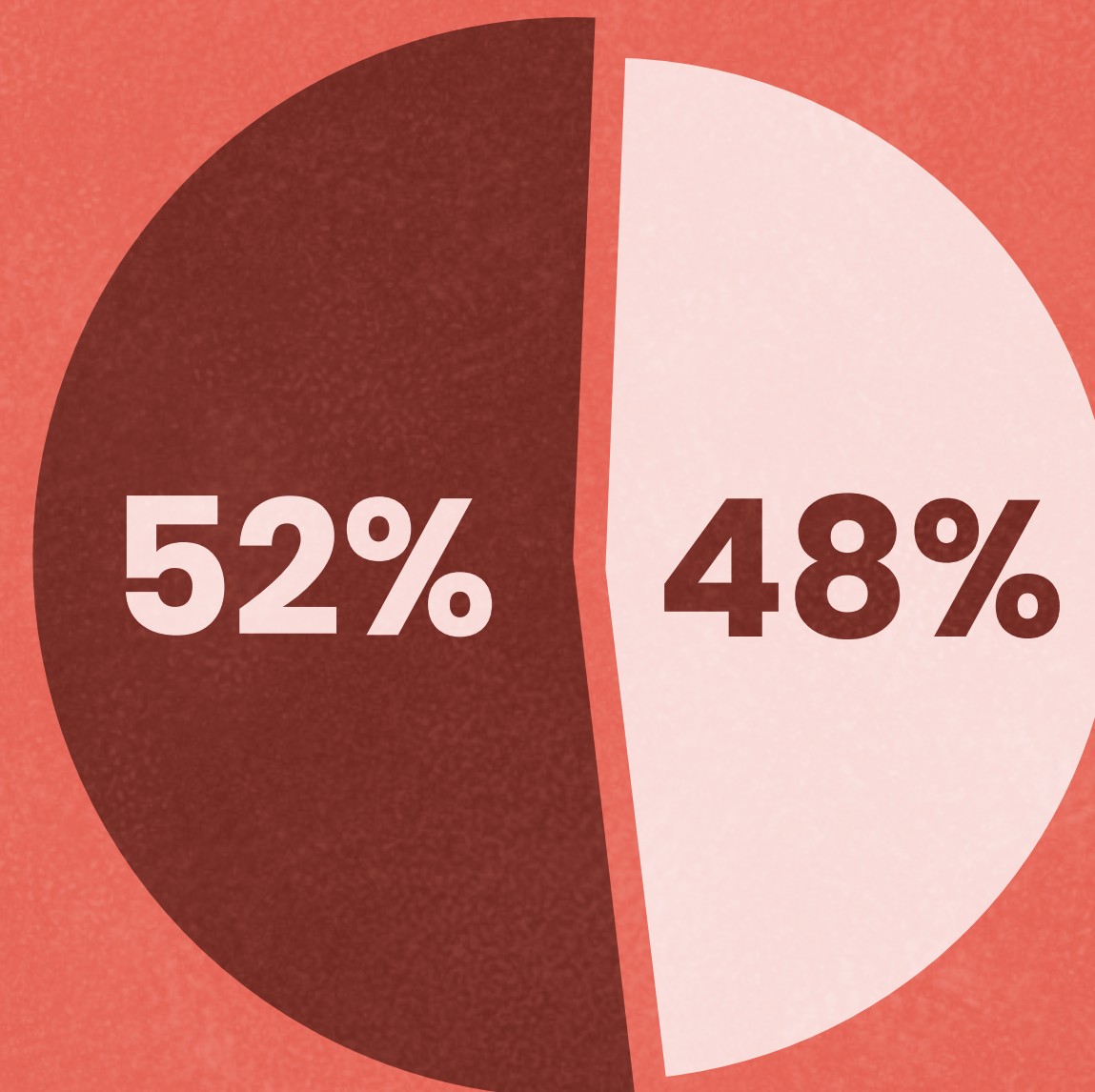

22.5%

increase in tourists in
2017 compared to 2016

722,535
of us arrived

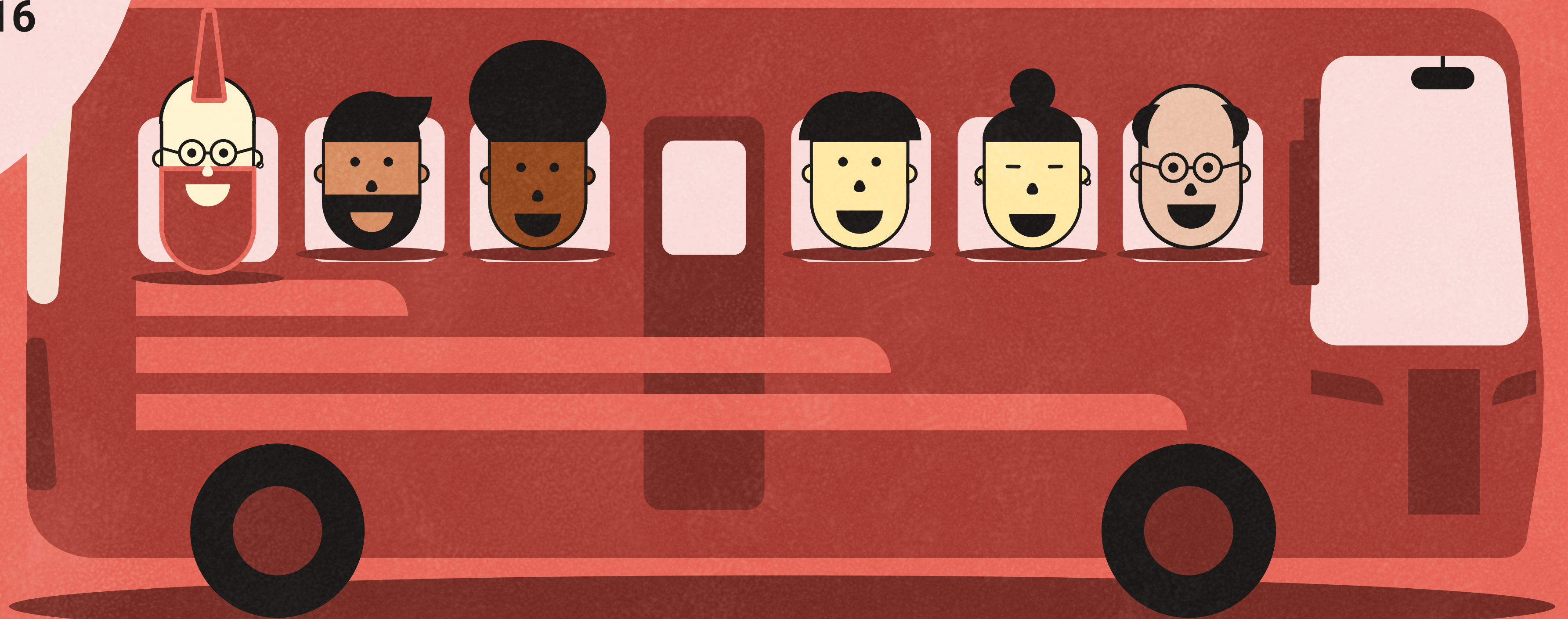



1,266,126

overnight stays by visitors
in Brno during 2017

Airbnb accommodation offers

1,548

As of 31 December 2018

Airbnb is very popular in Brno and the number of accommodations offered is growing rapidly.

Number of Airbnb accommodation offers

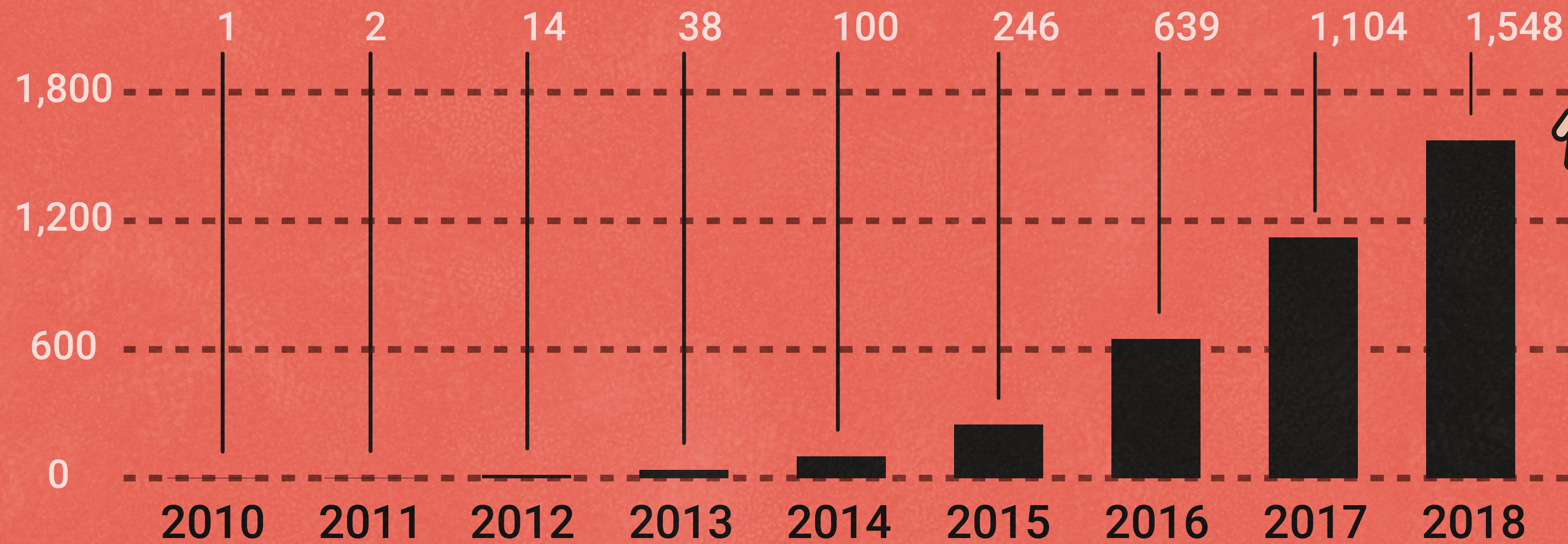

2018

Brno people love visiting cultural events.

Attendance National Theatre Brno vs. Brno City Theatre



Number of traffic accidents

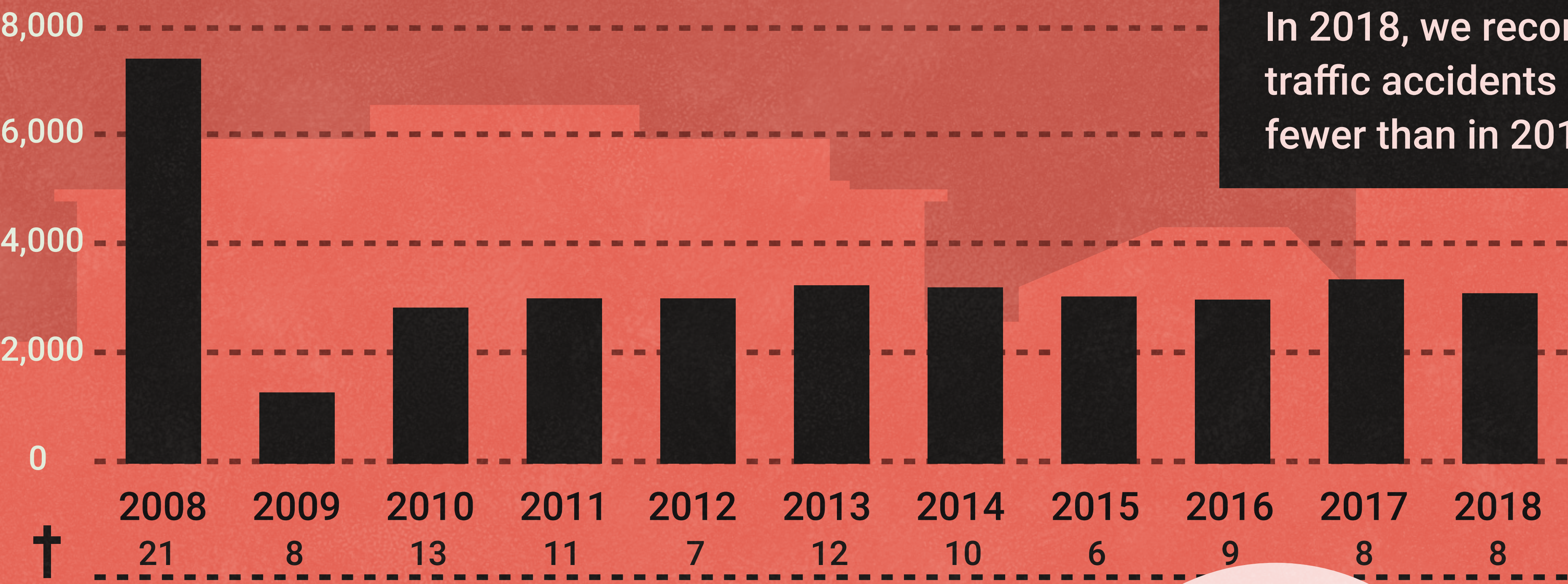

In 2018, we recorded 2,614 traffic accidents in Brno – 210 fewer than in 2017.

Accident victims

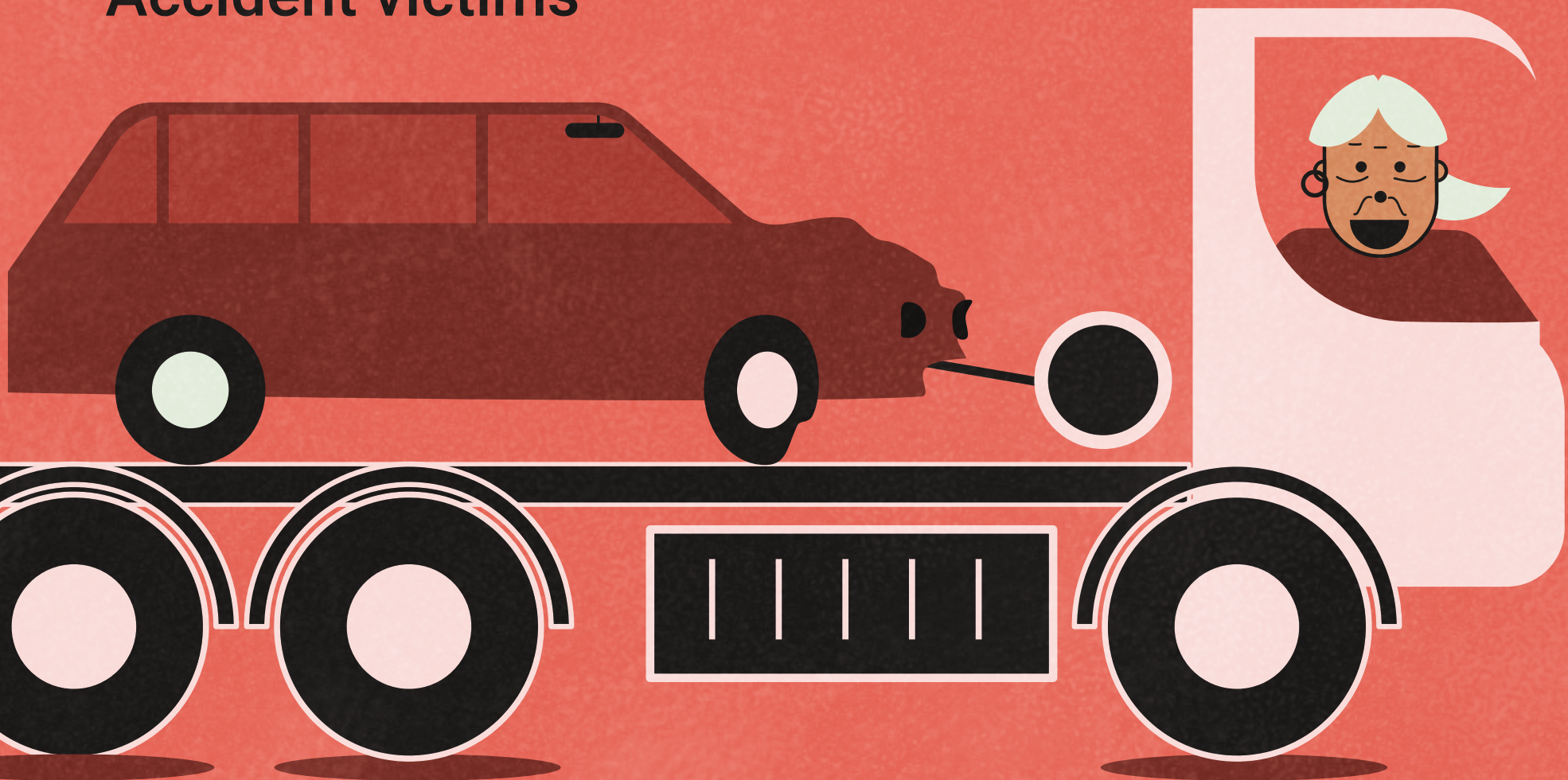

837
injured in traffic accidents in 2018

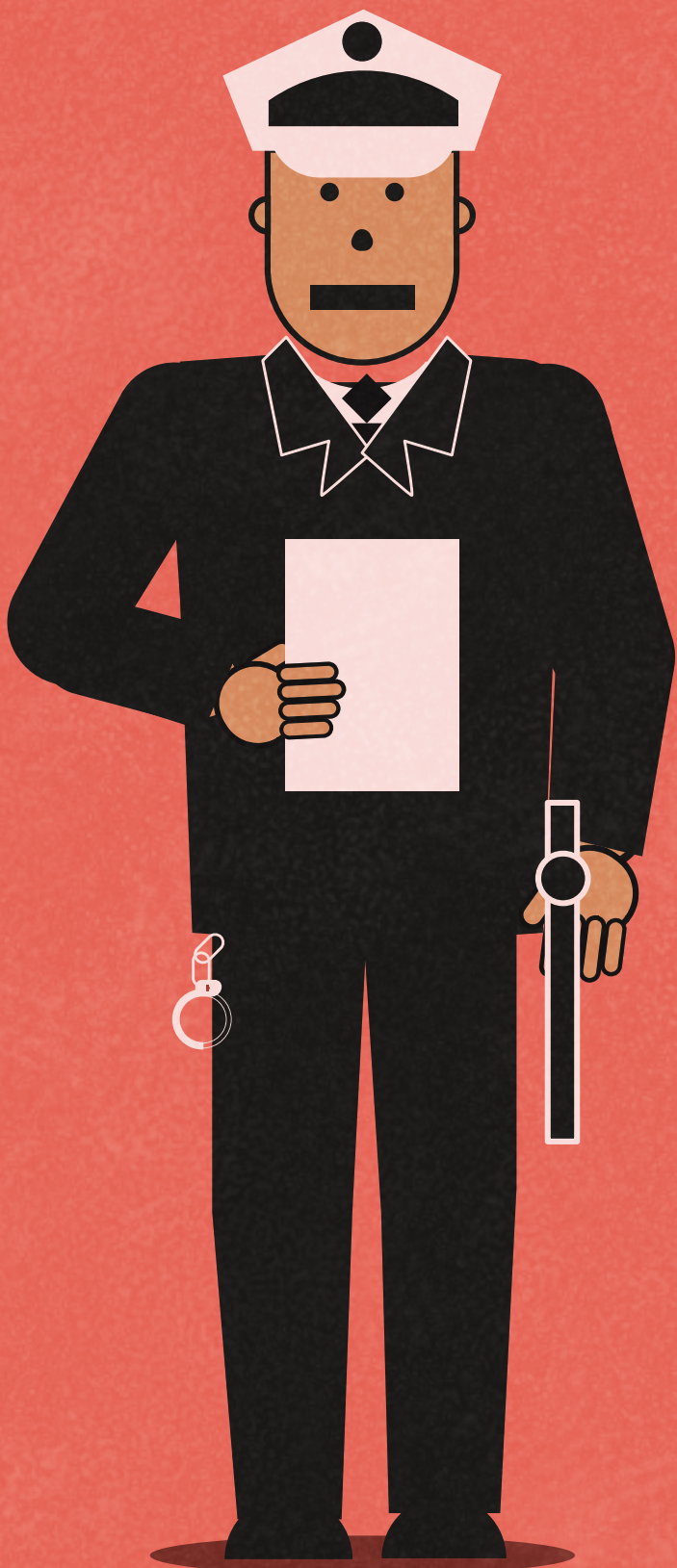

There is one pharmacy in Brno for every 2,750 people – the best ratio of all districts in the Czech Republic. The availability of this service in Brno is great.

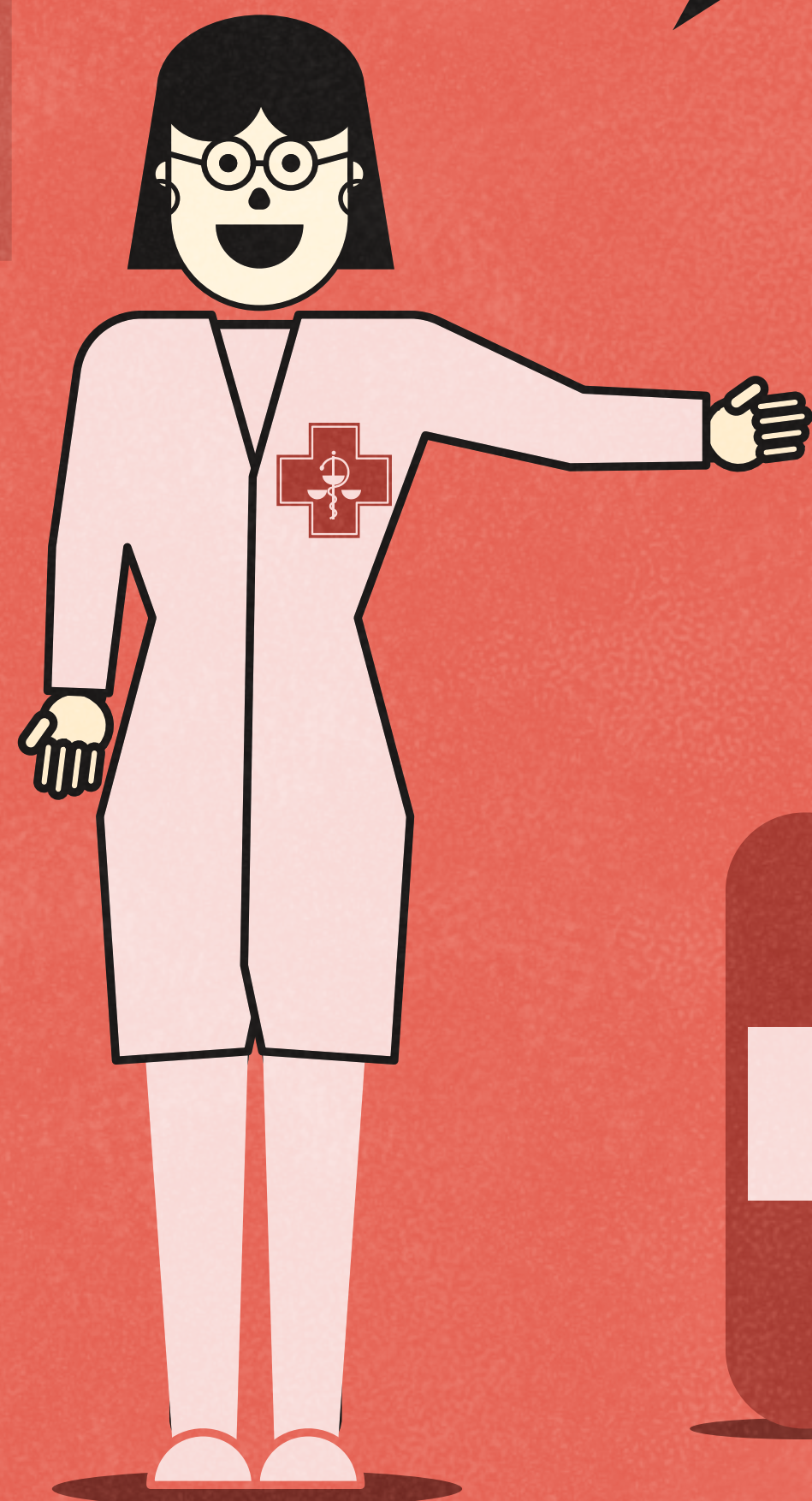

More than 1/3 of Brno residents
are worried about noise levels.

Not worried
61%

Worried
39%

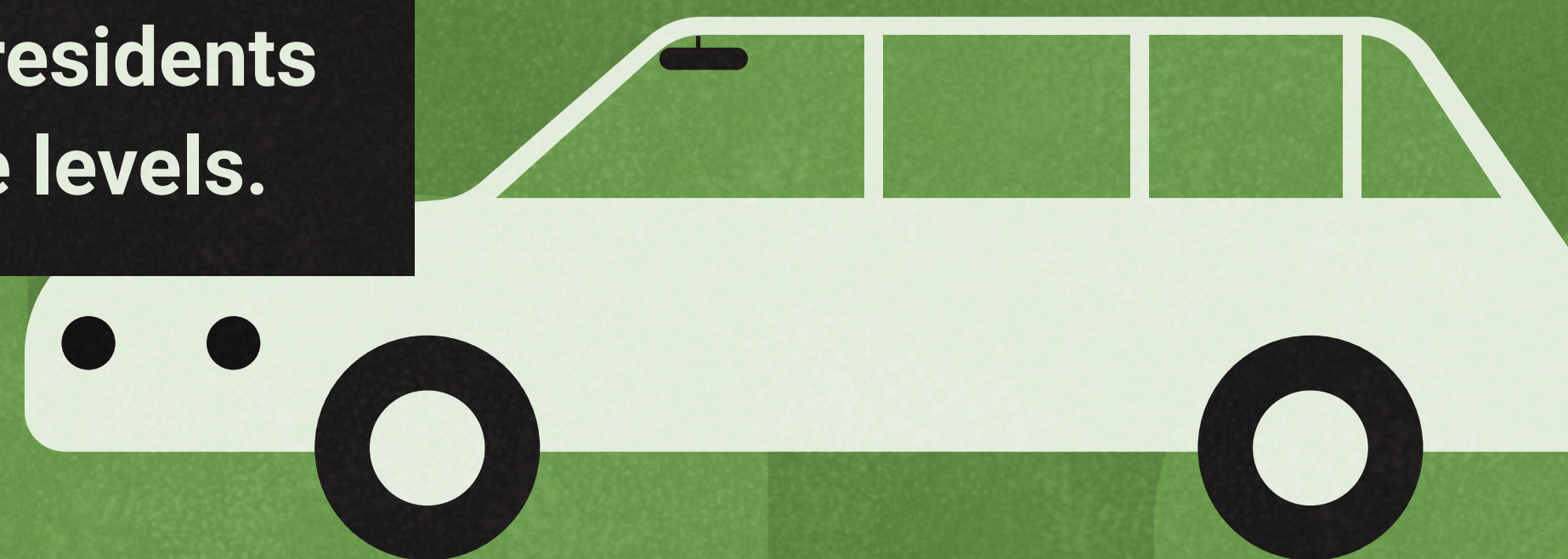
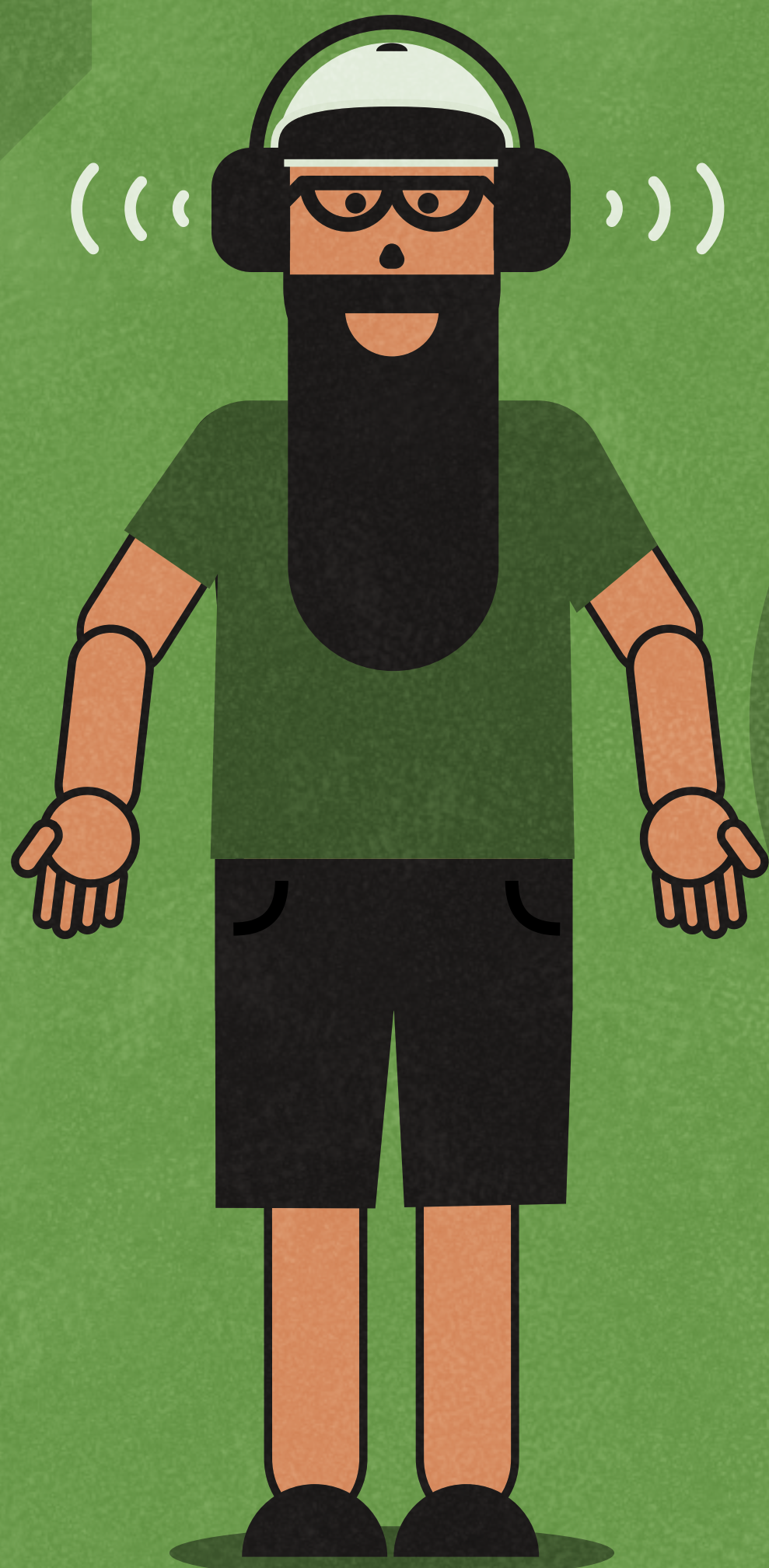

Nearly 135,000 Brno inhabitants are exposed to noise exceeding 60 dB.



Number of people exposed to noise

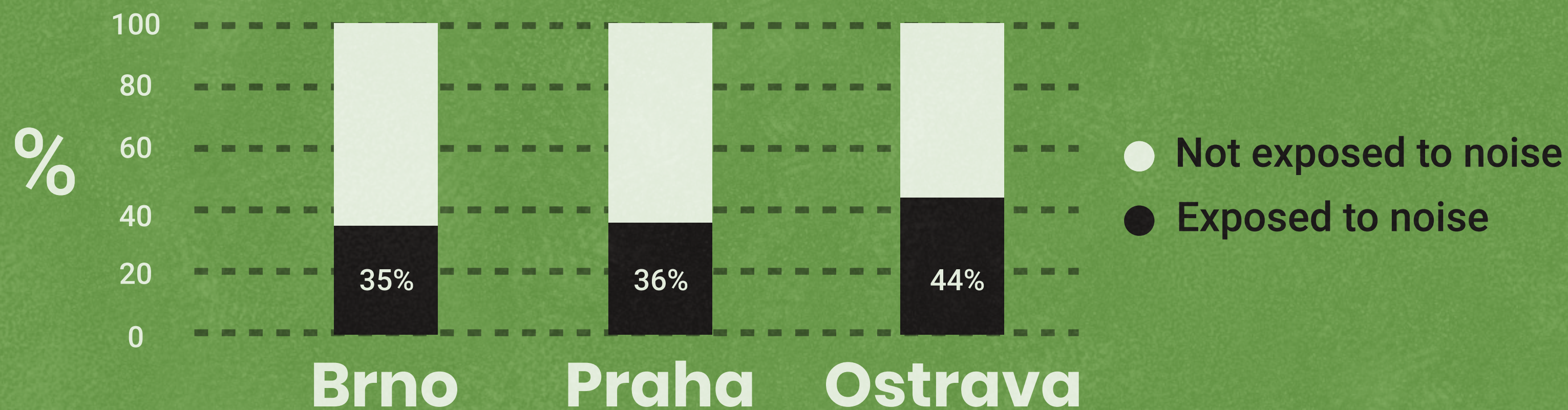



Brno has 462 areas of significant greenery.

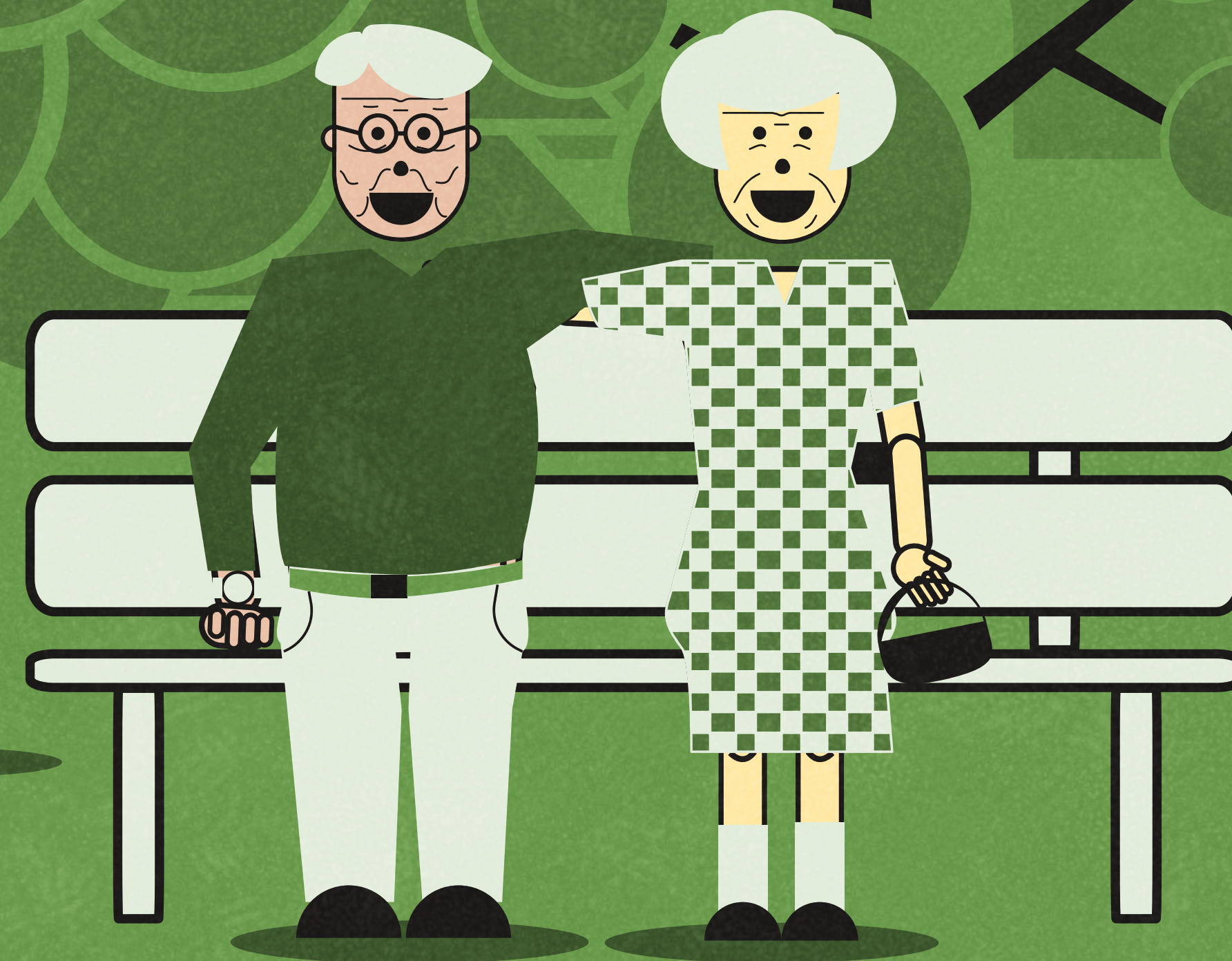

m² of green area per inhabitant

LONDON

BRNO

VIENNA



27 m²

86 m²

120 m²

61

areas of significant greenery larger than 1 ha

There are still more and more places in Brno with containers for sorted waste.

Number of sorted waste containers

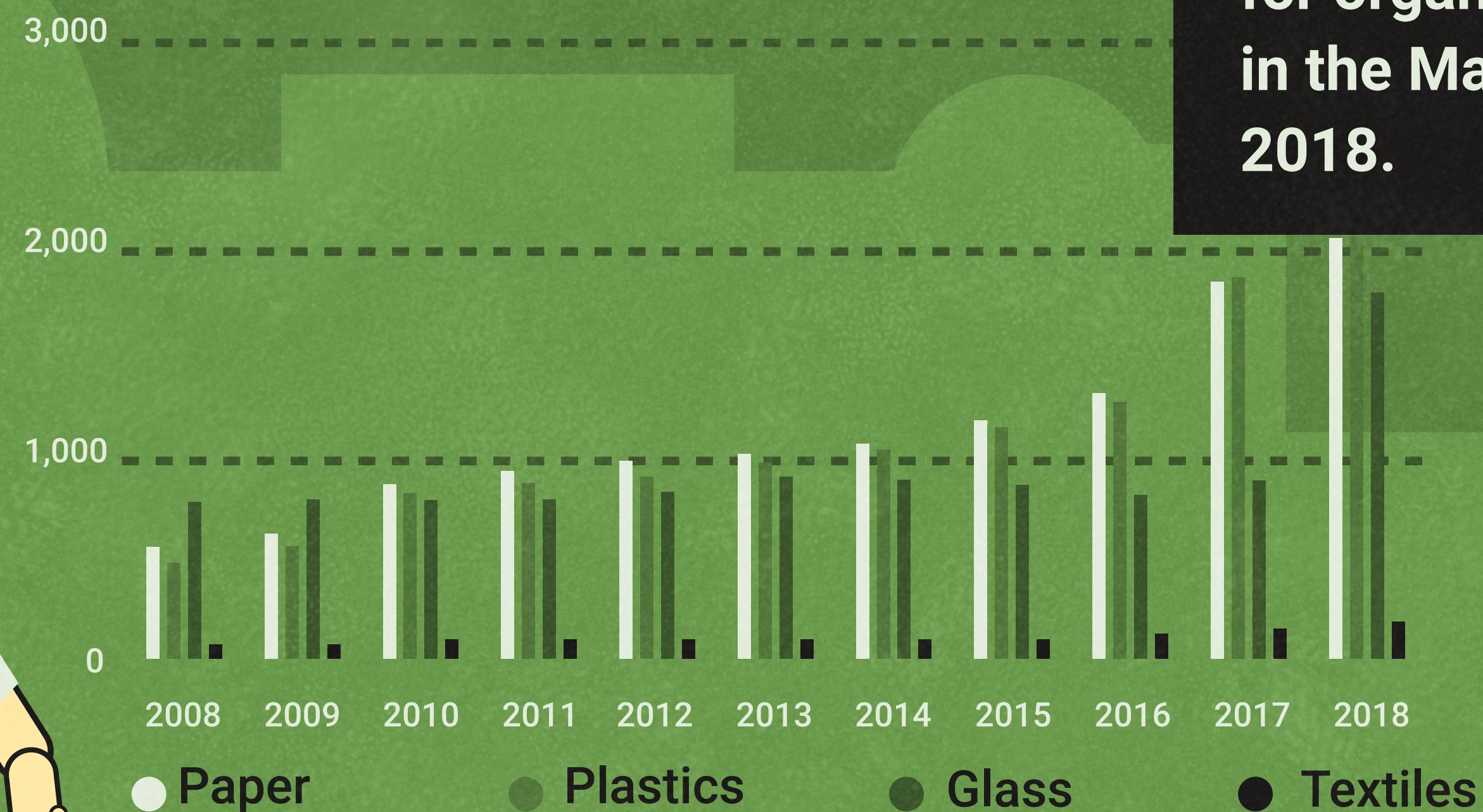

We've had a pilot programme for organic waste collection in the Masaryk Quarter since 2018.

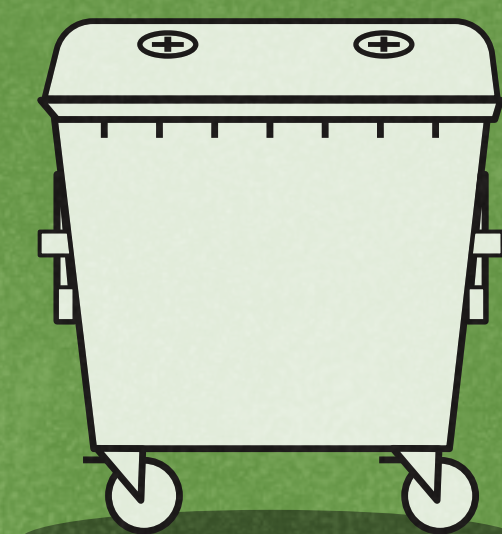

2,316

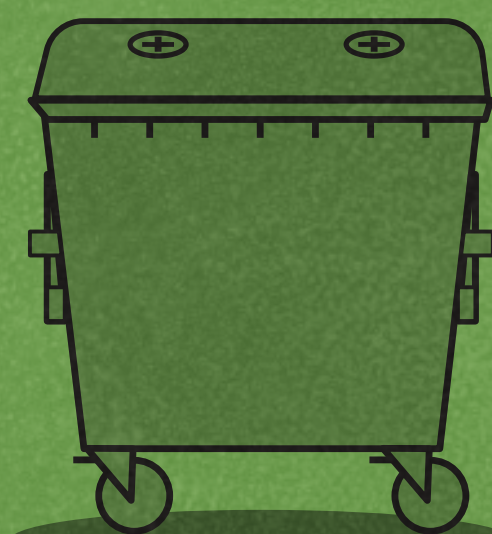

2,355

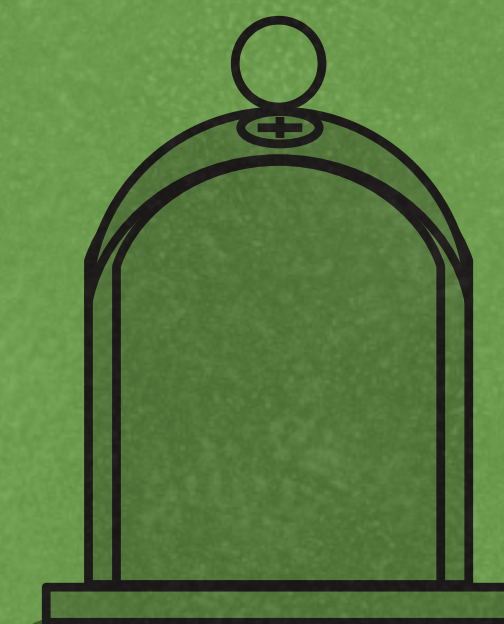

2,030

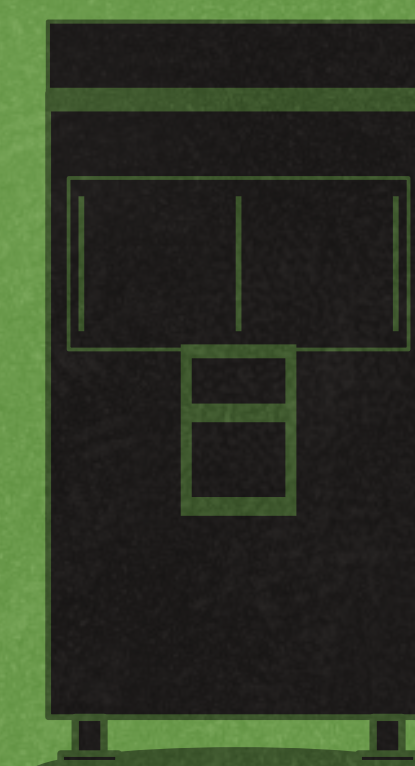

205

As of 31 December 2018



waste deposited
at collection centres

16,571 t

100,189

tonnes of waste in 2017

waste collected
from citizens

83,618 t



recycled

17%

83%

taken to the incinerator



Number of brownfield sites

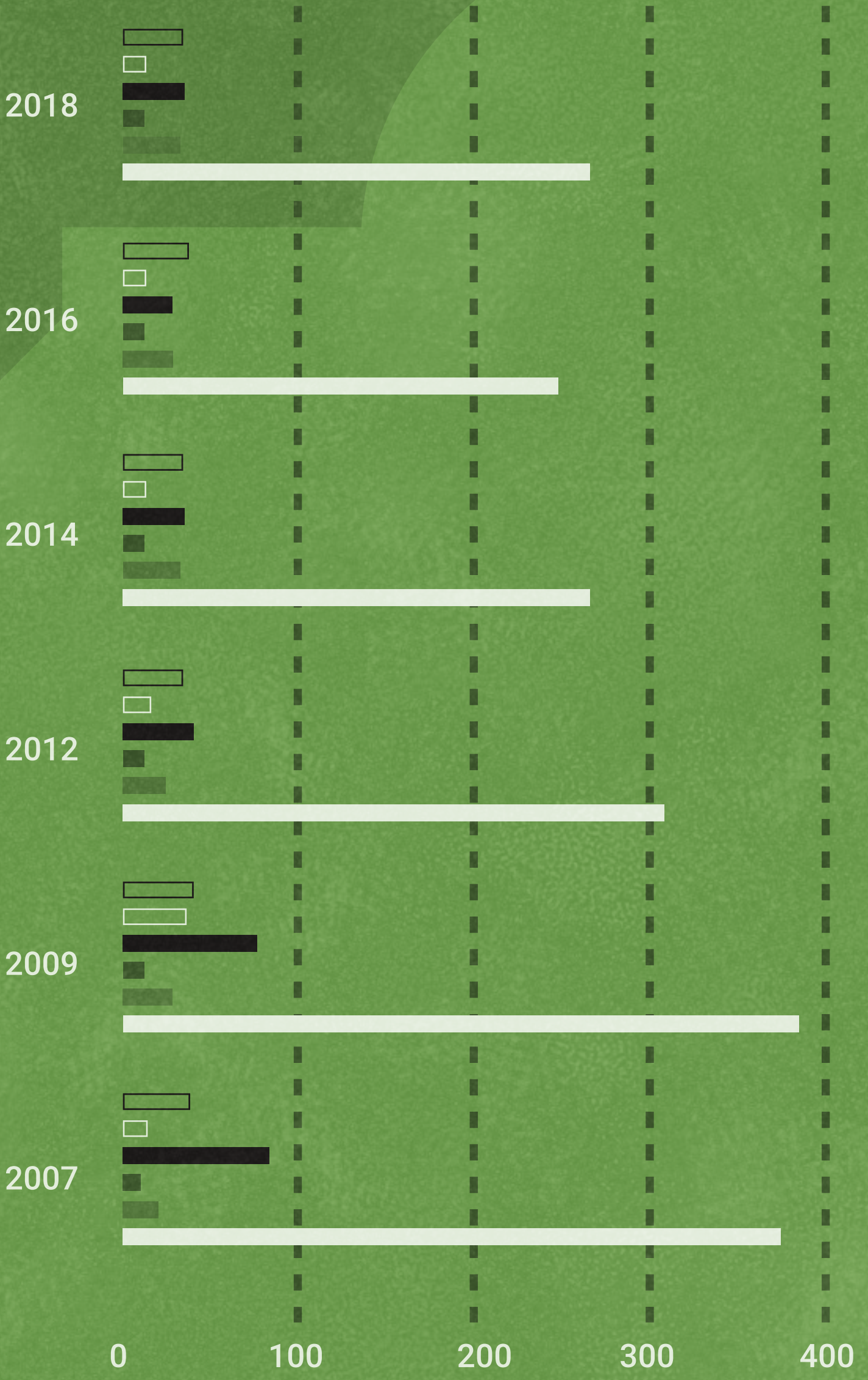

We are dealing with brownfield sites. We are working on a new application for their easier registration and evaluation. We are also seeking ways to repurpose these properties.



Brownfield sites in the city
128

- Manufacturing
- Army
- Public facilities
- Railway
- Housing, business & services
- Other – unspecified

with a total area of 400 ha

The oldest tree is in Bystrc; it is 400 years old and was declared a legacy tree 40 years ago.



57
legacy trees
in Brno

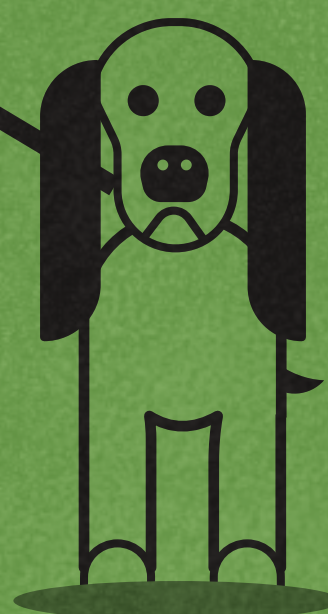

BYSTRC

The method of planting new trees is adapting to gradual warming, climate change and more frequent drought. Heartier species are planted into larger holes and with irrigation bags.

141
cleared
in 2018

137
planted
in 2018

Data only for contributory organisation Veřejná zeleň města Brna

2010

Average temperature
between periods rose
by 0.6 °C.

That is why Brno
is planting
heartier trees.

2018

Average year
temperatures

CZ

9.6 °C

Brno

11.6 °C

1990

Average temperature

+9.4 °C

1981

Average temperature

+8.8 °C

1961

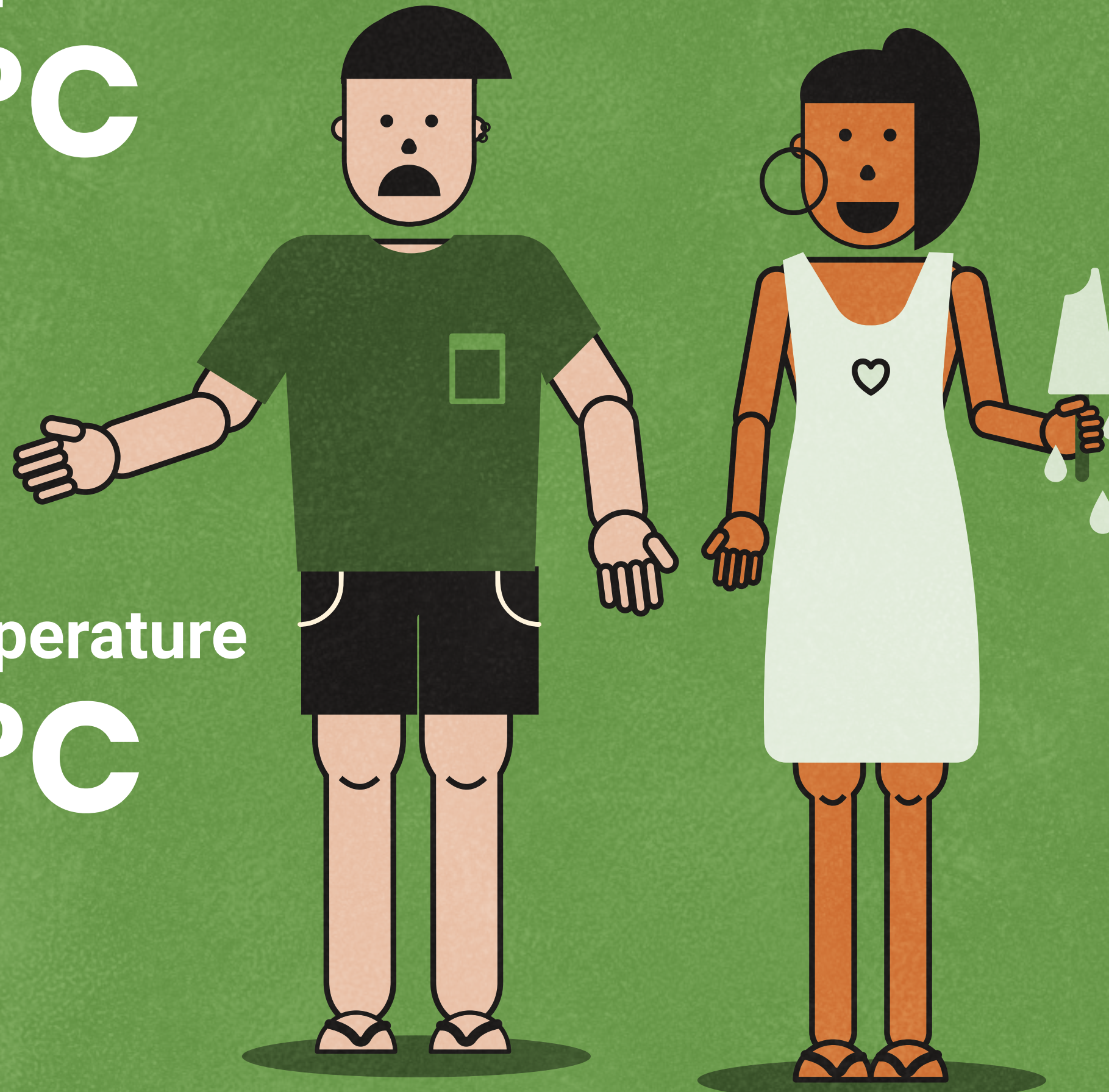

Maximum

37.8 °C

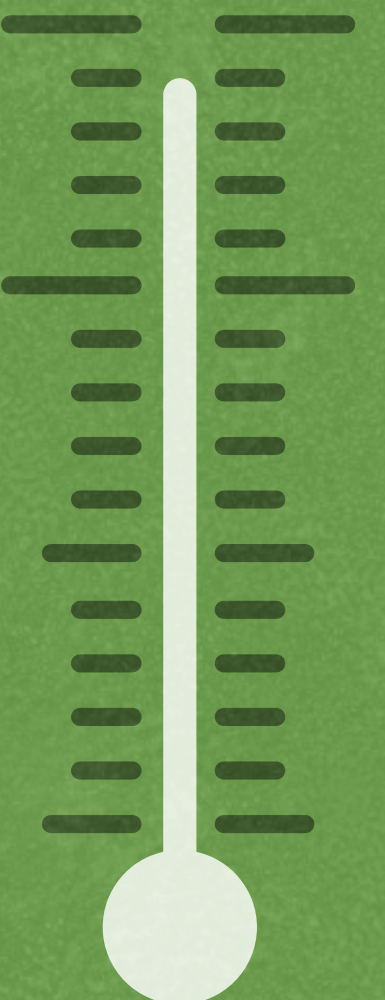

Air quality has not improved for several years, but it hasn't gotten worse either.

2018

Emission limits exceeded

58

Zvonařka
-
most

7

Soběšice
-
least

There are 12 air monitoring stations in Brno; 4 of them registered above-limit values in 2018.

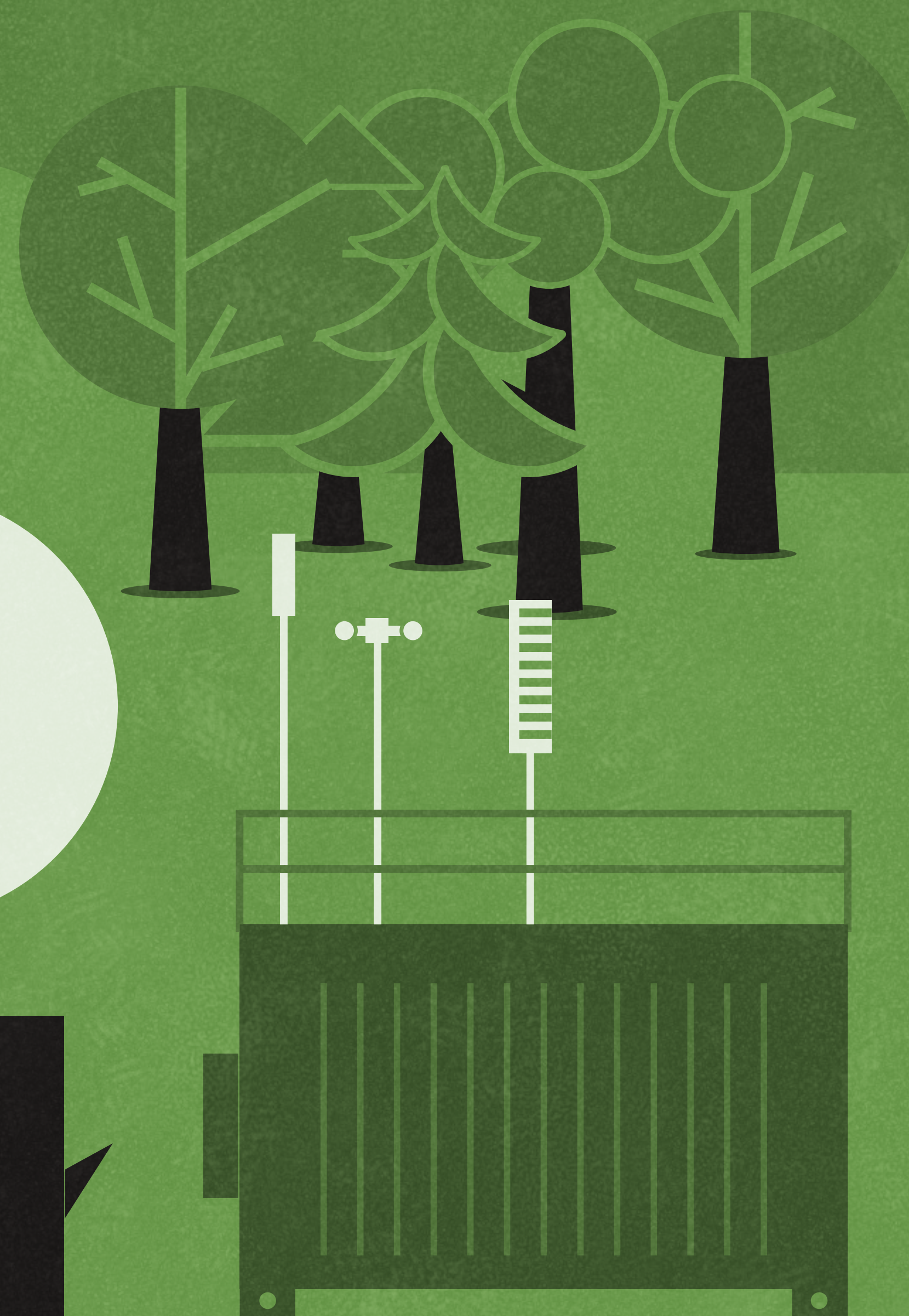

The Brno airport passed the half-million passenger mark again.



500,727 passengers were handled

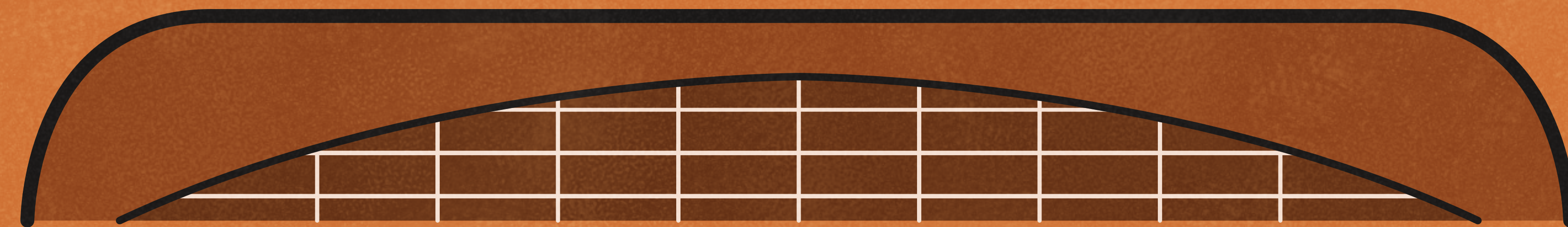

Of which almost **360,000** were on charter (not regular) flights.



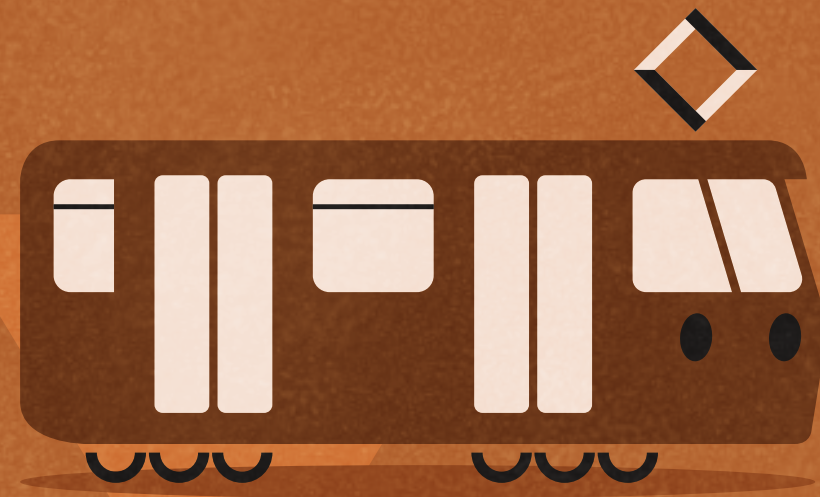

9/10

Nine out of ten adults in Brno use public transport at least from time to time.

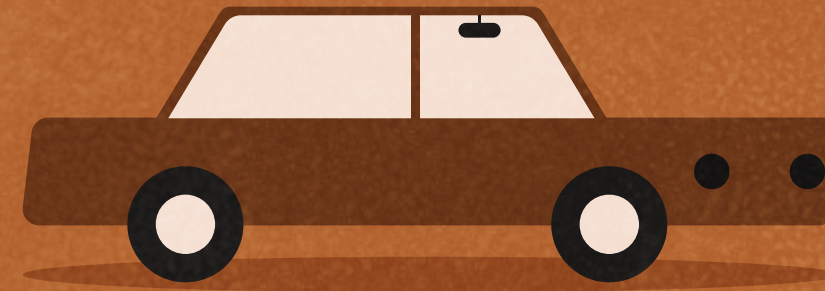

9/10

Nine out of ten adults in Brno use a car, more often as drivers than as passengers.

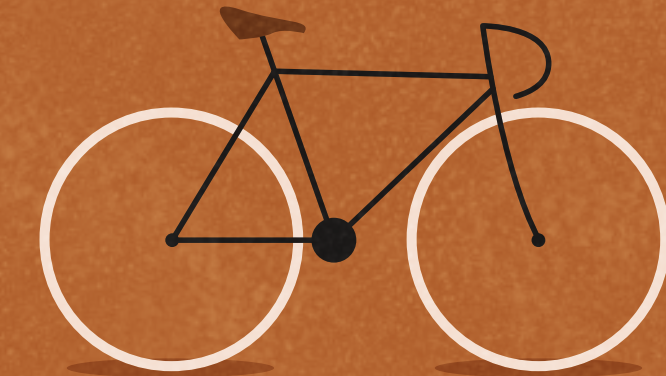

1/2

One half of Brno's adult population ride a bike at least from time to time (though mostly just for leisure-time activities).

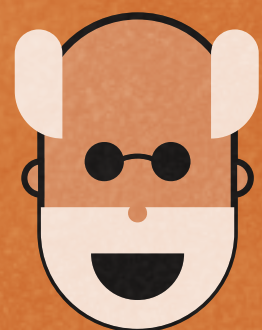

Public transport is more used by women than by men, as well as by young people, students and senior citizens.

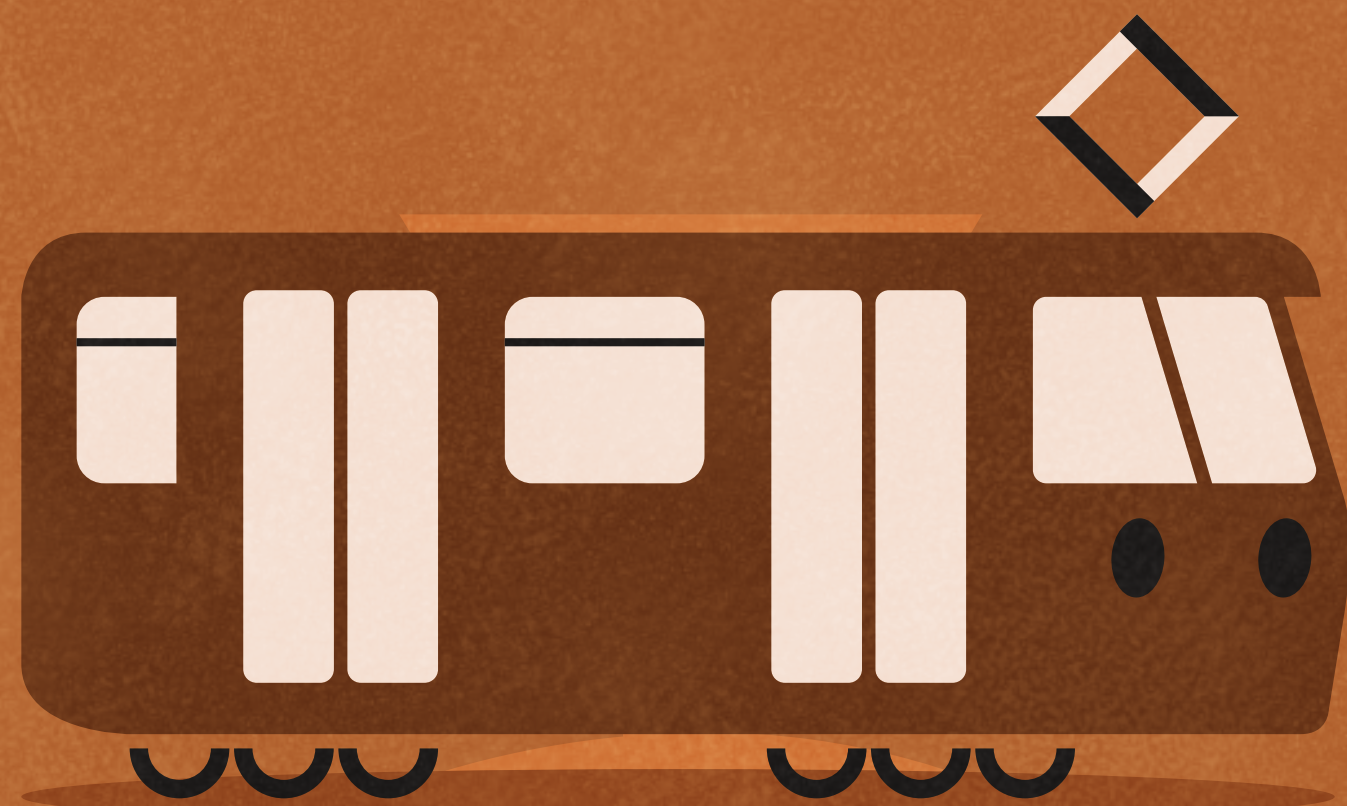

299

trams

their average age is 19.6 years
56.9% (170 vehicles) are low-floor



527

cars per 1,000
inhabitants

The number of cars in Brno is growing every year



142

trolleybuses

their average age is 13.8 years
85.2% (121 vehicles) are low-floor

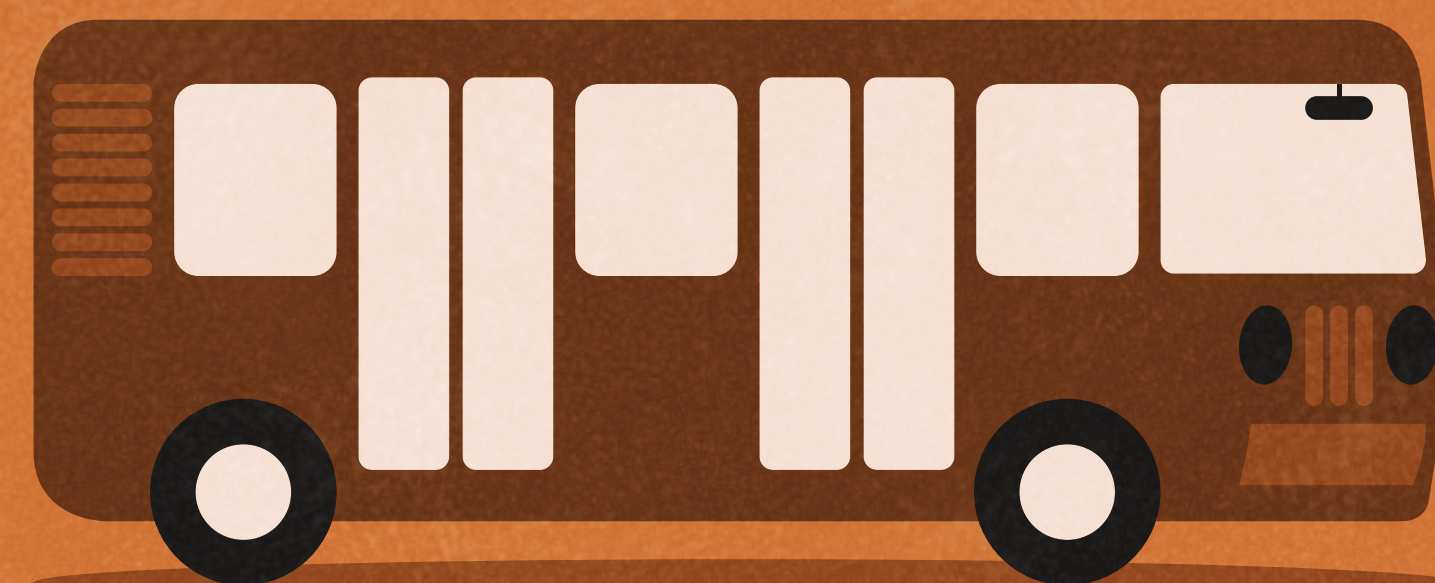

332

buses

their average age is 6 years
84.9% (282 vehicles) are low-floor

107.36 l

daily consumption of water per person

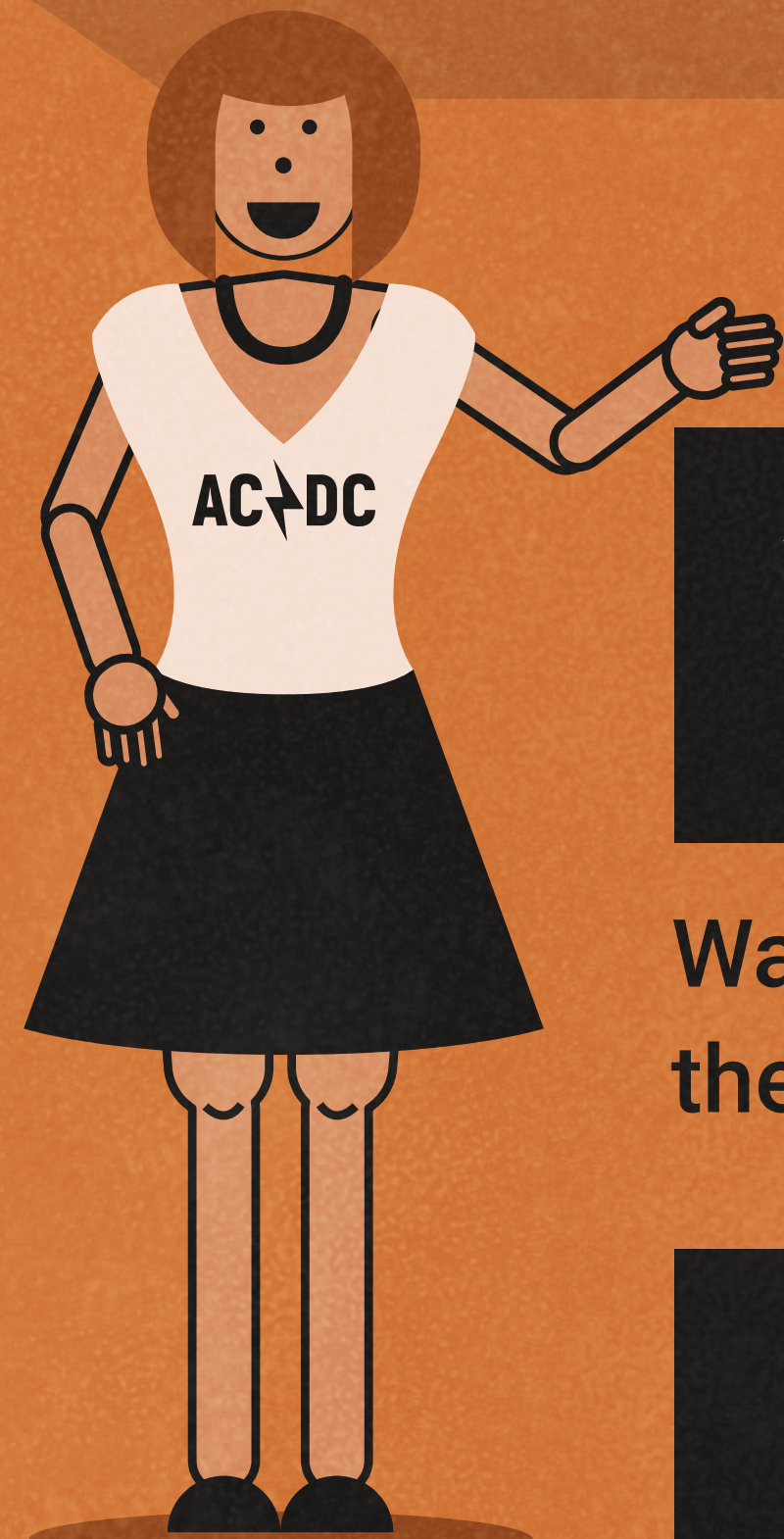

Water consumption is the lowers
in the last 20 years.

Water conservation is important in
the current warming and climate change.

Conservation is more important due
to global warming and climate change.



There are 18,000 people on the campus in peak times
(in reality, there are many more of them over the whole day).



Working type of Bohunice campus

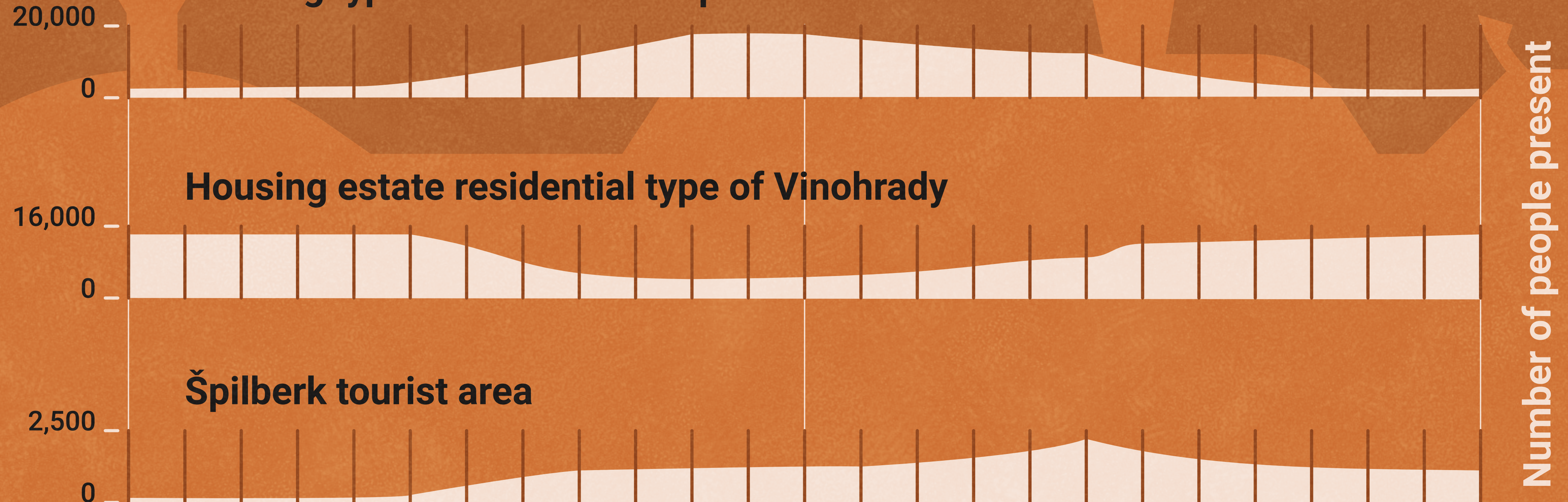

Daytime

00:00

12:00



Afternoon to Špilberk!

24:00



12,114

permits for entry into the centre

This figure includes taxis and driving school vehicles. Without those there were 8,661 permits.



3.4% delivery companies (413 permits)

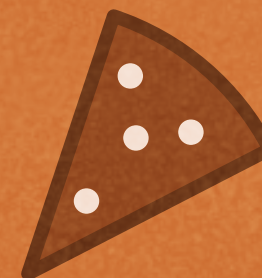

1.2% meal deliveries (150 permits)